HISTORY

AND

GENEALOGY

OF THE

HOUGHTON FAMILY.

HALIFAX, N. S.:
Printed by Theakston & Co., 267 Barrington Street.
1896.

J843 — Mar. 8/21

THE HOUGHTON FAMILY.

It is somewhat difficult to trace the birthplace of many of the original settlers, who, in the early days, came to Nova Scotia, and even the professional genealogist would find it next to impossible to locate some of those in the old world.

With a, perhaps, laudable object in view the writer found it necessary to make a research of the history of Captain Timothy Houghton who together with his wife and three children left Boston, Mass., Thursday, 30th July, 1759 and arrived at Chester, Lunenburg County, Nova Scotia, August 4th in the same year.

This gentleman was born August 21st, 1727 in the town of Bolton near the historical town of Lancaster, some thirty odd miles west of Boston. He came of a race who had been soldiers in the old and new worlds; his mother was Mary, daughter of Henry and great grand daughter of Major Simon Willard in whose hands the early Legislature of Massachusetts placed the command of various expeditions against the marauding savages. The Major died at Charleston April 25th, 1676, shortly after the massacre at and destruction of Lancaster; he was the son of Richard Willard, Esquire, of Horsmonden, Kent, England; born 1605; came to New England in 1634 with his wife, Mary Sharpe, and daughter Mary and settled at Concord. Having been appointed in May 1657, one of the three commissioners to order the affairs of Lancaster he was persuaded by offers of land grants, to take up his residence there, which he did in 1658. His second and third wives were Eliza and Mary Dunster. Seventeen children were born to him, Josiah, Elizabeth, Mary, Dorothy, Samuel 1640; Sarah, 1642; Abovehope, 1646; Simon, 1649; Mary 2nd, 1653; Henry, 1655; John, 1656; Daniel, 1658; Josiah, 1661; Benjamin, 1665; Hannah, 1666; Jonathan, 1669 and a second Elizabeth.

Should anyone care to read the history of the Willard's, Farrar's, Whitcomb's and Houghton's in America, he or she may be referred to the "Early Records of Lancaster, Mass.," by H. S. Nourse, "Births, Marriages and Death Records of Lancaster, Mass, 1643 to 1850" "Military Annals of Lancaster, Mass," by H. S. Nourse, and "Sketches of Lancaster, Mass," by J. Willard, Worcester 1826.

Captain Timothy Houghton began soldiering young and had seen much service. We find him in April to November 1754 on the Eastern Frontier in Captains Osgood and Marwin's Company's

CAN
CS90
.H8X

in Col. John Winslow's Regiment. In the Crown Point expedition August 9th, 1755, he was adjutant in Col. Samuel Willard's, Regt., (his uncle). His rank of Captain he got in 1756 in Col. Bagley's Regt. In 1755 the Crown Point, Lake Champlain expedition was inaugurated and a regiment of 800 men raised under the Colonelcy of Samuel Willard, jr., whose Lieut. Col. was John Whitcomb, who after the demise of Col. Willard, jr., took command of this regiment of which Timothy Houghton was adjutant. In 1756 Captain Timothy Houghton of Col. Jonathan Bagley's command led a company largely recruited by his Lieut. from Waltham and Newton, Mass. While in the East Captain Houghton saw N. S. for the first time and subsequently obtained 100,000 acres of land for himself and fifty two others, settled at Chester, where many of his descendents are now and whence many migrated to all parts of the world.

The Houghtons were associated with many stirring events in the old and new worlds, though it is not the intention of the writer to attempt a historical sketch of the early English Houghtons, but rather to furnish notes of the progenitors, of Captain Timothy Houghton, who first came to New England in the early days, whose history is reckoned with the founders of New England, and whose history to day individually fills many pages so interesting to the antiquary and historian.

Without the history of others we would have little of our own to relate, and it may be shown that the Houghton's were associated incidentally with the founders of Canada also, though, perhaps, only in the natural course of events, nevertheless singularly; as a coincidence, which may seem egotistical or perhaps asking credit where none is due, it may be mentioned that the great French explorer Champlain, in 1604 first saw Cape La Have, ascended the river of that name, upon the right bank of which the writer was born in 1857.

Captain Timothy Houghton was also acquainted with that section of Lunenburg Co., had fought on the banks of Lake Champlain named after and explored by the great Champlain, saw Port Royal, once so well known to Champlain and many other points were traversed by them. In 1629 we find Champlain commandant of the first fort at Quebec, having under him a hundred soldiers, besides the friendly Indians. In this year Sir David Kirk sailed his small fleet into the St. Lawrence, captured the fortifications at Quebec, fed the garrison for several months and finally sailed away to England with Champlain, whom he took prisoner to London, where he arrived 21st October. Neither Kirk nor England gained anything by this filibustering expedition.

After making twelve voyages across the Atlantic Champlain died, December 25th, 1635. In this year the "Abigail" 300 tons, Captain Sir David Kirk's flagship again sailed from London with many passengers for New England, many of whom fled with their families and servants becanse of the religious troubles then disturbing old England.

Many of those who came out were Puritans and others had Puritanical leanings and amongst those who sailed from London in the "Abigail" was John Houghton, progenitor of Captain Timothy. This gentleman was christened 19th May 1593 in St Mary's church at Eaton Bray, Bedfordshire where his father John Houghton was buried 28th April 1618.

The following is a transcription of the passenger list: "20th June, 1635, passenger from London to New England in ship "Abigail" Hackwell, master, John Houghton 40 years old, certificate of his conformity from justices of the Peace and minister Eaton Bray in County Bedford, England.

This gentleman did not remain in New England but returned to England, after the trouble had subsided, where he had left his family. In those days, as now, it was and is the practice of many to make a home in America for the family who came later.

December 24th 1624, John Houghton the son of John who sailed in the "Abigail" was born, he came to New England about the year 1651 or 2 with his wife Beatrix and son John, born 1650, and Cousin Ralph Houghton with his wife Jane Ralph moved from Waterton, near Boston, to Lancaster in 1652 at which place he had been a leading man. He died at Milton, Mass, 15th April 1705 aged 82; he was John's senior by about a year. See sketches of Lancaster by J. Willard, Worcester 1826, page 88. John died at Lancaster April 29th 1684. John jr, born in England in 1650 became the most prominent man of his day in Lancaster, he represented the town in the General Court from 1693 to 1724 inclusive. He was commonly called justice Houghton and for a long time after the town was built was the only magistrate in the place. He was quite celebrated in this neighborhood as a man of weight and influence, and was a very skillful conveyancer. Three ancient pear trees planted by himself stand in front of the site of his house. During the last twelve years of his life he was blind. He died February 3rd, 1737 in the 87th year of his age. The epitaphs on his tomb stone and that of his wife are as follows:

Here lies buried | ye body of | John Houghton | esquir, as you | are so were we | as we are so | you will be | who died February | ye 3rd anno dominy | 1736-7 and | in ye 87th year | of his age.

Here lies | buried ye body | of Mrs. Mary | Houghton ye | wife of John | Houghton esquir | who died April | ye 7th ano dm 1724 | and in the 76th year | of her age.

The oldest date (1684) now to be found is that over the grave of the first John Houghton of Lancaster.

The practice of marking graves by inscribed headstones probably did not begin until after the massacre of Lancaster in 1676 and resettlement thereof, one apparent exception being that of Mrs. Dorothy Prescott, who died in 1674, wife of Jonathen son of John Prescott and Mary Platts, who came from Lancashire England, progenitor of the Capt Prescott hero of Chester who gained a victory over the pirates in 1782 without firing shot or shell. This incident is related by the historian, Judge Desbresay, in his first history of Lunenburg County. A similar victory was won at Chester by Captain Jacob Millett, this officer dressed his neighbours, wives and children up in all the scarlet cloaks obtainable, mustered them in a prominent position for the benefit of the privateer who believed them to have been regulars and consequently the attack was never made.

The following table gives the line of descent down to Captain Timothy.

1	John Houghton,	buried at Eaton Bray 28th April 1618	Born in England.
2	John "	christened 19th May 1593, passenger on "Abigail" 1635.	
3	John "	christened 24th Dec 1624, settled at Lancaster, Mass.	
4	John "	1650, justice of Lancaster, Mass.	
5	Jacob "	born at Lancaster, 17th April, 1674.	
6	Jacob "	born 1st April, 1696.	
7	Timothy "	born Bolton 21st August 1727, who came to Chester, N. S., in 1759.	

MARRIAGE CONNECTIONS OF THE ABOVE.

2nd John Houghton married Damaris Buckmaster, and had ten children.

3rd John Houghton married Beatrix . . . ? and had five children, married in England.

4th John Houghton married Mary Farrar, and had seven children, married in England.

5th Jacob Houghton married Rebecca Whitcomb, " "

6th Jacob Houghton, married Mary Willard " "

7th Timothy Houghton, married Eunice Whitcomb "

Mary Farrar, who 22nd February, 1672 married John Houghton the 4th, was born 1648 in Lancashire, England, and died at Lancaster 1724, her fathers name was Jacob and her mothers Ann. Jacob Farrar came to Lancaster from Woburn in 1653. His wife Ann joined him in 1658 bringing their four children Jacob, John, Henry and Mary and also £168 7s. in money.

After the massacre, Jacob Faerar, with his wife and daughter Mary, who had married John Houghton fled to his relatives in Woburn, where he died Augnst 14th 1677. Two of the sons Jacob and Henry were slain by the Indians in 1675 and 1676. John another son, died Nov 3rd, 1669, leaving two children, Mary and John and his wife Mary (Hillard.)

The name Farrar very seldom appears thereafter in Lancaster. The widow Ann married John Sears of Woburn in 1680 In the old burial ground is a venerable headstone inscribed, "Ann Sers" which perhaps marks her grave. John Houghton purchased all the Farrar lands A. D. 1700.

Rebecca Whitcomb who 16th December 1704 married Jacob Houghton the 5th, born 1671, was the daughter of Josiah, the fourth son of John Whitcomb the 1st of this line in New England. Josiah's wife was Rebecca Waters, who died 22nd October 1752.

Mary Willard, 3rd February 1725, married Jacob Houghton the sixth, born 1706, was the daughter of Henry (3) Willard and Abigail Temple who were married 21st July 1698, and great grand daughter of Major Simon Willard.

Eunice Whitcomb, born 10th December 1733, married Captain Timothy Houghton; she died at Chester, N. S. 8th October 1815, and he died at Halifax 10th of May 1780, of small-pox Eunice was the daughter of David Whitcomb and Betty White who were married 13th January 1731.

Betty was the daughter of John White the famous Indian fighter. Captain John White was born 29th September 1684, grandson of the pioneer of that name who died April 1673, whose wife Jane died 18-3-1654. Captain John was the son of Josiah and Mary White. The pioneer was admitted an inhabitant of Salem in 1639, and had an estate in Wenham. His children were, Thomas, Josiah, Elizabeth, Mary, Hannah, Joane and Sarah. An elder brother became prominent in Lancaster as Deacon Josiah White, and his brother Jonathan was slain by the Indians in 1707. Captain White was well to do for his time. His inventory, dated January 1726 summed £1220. In 1728 Rev. John Prentice records baptizing "the widow White's children, Eunice, John, Betty, Dorithy, Thomas, Lois, Mary and Nathaniel. Captain John White died in 1727, from exposure after the last of his many expeditions.

In the Mass archives are many documents pertaining to Captain Whites exploits. Note. Captain John White was associated with Captain Seth Wyman and Blanchard whose descendents may be found in Nova Scotia, Manitoba and elsewhere.

CHILDREN OF CAPT. TIMOTHY HOUGHTON AND EUNICE WHITCOMB

1st Jacob, born at Bolton Mass ————?

2nd Mary, born at Bolton Mass, married George Millett, 4th April 1775, by Rev. John Seccomb who came from Harvard with her father.

3rd David, born at Bolton, married widow Ann Spain, 26th March 1783.

4th Charles, born at Chester 12 a. m., 20th Jnne 1762, died at Lunenburg, 1780.

5th Francis, born at Chester, 1 p. m. 20th June 1762, died at Halifax 1780. They died of small-pox.

6th Richard, born Chester 4 p.m. 12th August 1764, married Lucy Melvin 7th February 1798. Died in November 1827.

7th Willard, born at Chester 8 p m. 3rd May 1767, married Susanna Webber. He died 12th February 1852.

8th Eunice, born at Chester 10 p. m. 25th March 1769.

9th Elizabeth, born at Chester 1 a. m. 29th December 1771, married James Smith 18th August, 1789

10th Timothy, born at Chester 10 a. m. 12th June 1774. Went to South Africa and was never afterwards heard of.

11th Levi Whitcomb, born at Chester 8 a. m. 22nd of June 1778, married Abigail Verge 10th February 1808. Died 31st December, 1862.

CHILDREN OF GEORGE MILLETT AND MARY (2) HOUGHTON.

1st Mary, born at Chester 20th December 1776, married James Vaughan son of Anthony, 20th June 1804, James Vaughan being drowned she married George Bezanson, 4th April, 1775.

2nd Jacob, born at Chester, married Sarah Keizer daughter of Michael.

3rd Francis, born at Chester, married Eliza Ulchy..

4th Hannah, born at Chester, died 22nd January 1865, married Charles Lot Church 31st Dec. 1801. He died 14th April 1864.

5th Eunice, born at Chester 29th September 1787, died at Halifax 21st January 1863, married in Halifax John Verge 27th Nov 1806. He was born in Liverpool, N. S., 2nd January 1781, died at Halifax 26th April 1859.

6th George, born at Chester . . . married Anabel Etter, 10th June 1803-4.

CHILDREN OF GEORGE BEZANSON AND WIDOW VAUGHAN. (MARY MILLETT.)

1st Eunice Whitcomb, born 29th January 1806, married Henry Cross at Lunenburg 19th April 1825 and died aged 67.

CHILDREN OF DAVID (3) HOUGHTON AND ANNIE SPAIN.

Anne, born 9th of August, 1783.

CHILDREN OF HENRY CROSS AND EUNICE WHITCOMB BEZANSON.

1st Mary, born 15th July 1828, married Fred Levy Dec. 1846.
2nd Catherine, born 11th April 1830, married Daniel Shatford 13th March 1849. He was born 3rd September 1823, died 1st. June 1883.
3rd Susan, born 26th December 1832, married John Wilson 15th April 1854, Tancook. He died 15th April 1881.
4th Hannah, born 22nd November 1833, married Caleb Heisler 17th August 1854.
5th John, born 12th March 1835, married Isabel Baker 5th May 1859 Tancook.
6th Margaret, born 25th December 1837, married Josiah Willineff 15th November 1862, Blandford.
7th Charles, born 16th November 1838.
8th Eliza, born 26th January 1839, married William Young at Chester 11th November 1856.
9th George, born 3rd May 1841, married Elizabeth Willneff, Chester 18th April 1865.
10th Eunice, born 1843, married George Mason, Blandford, 1862. George died 1878 and she again married George Hutt 12th September, 1881.
11th Sarah, born 10th May 1846, married Ephraim Mason 2nd of April 1864. He died 16th November 1888.

CHILDREN OF MARY CROSS AND FRED LEVY.

1st Sofiah, born Tancook, 18th December 1848, or 10th October 1847? Married Daniel Baker 26th August 1865.
2nd Anna, born Tancook 8th January 1849.
3rd Amos, born Tancook 19th December 1850.
4th James, born Tancook 8th October 1866, died 11th Dec. 1880.
5th Jane, born Tancook 8th May 1854.
6th Eunice, born Tancook 4th April 1867, died 6th June 1867.
7th Josiah, born Tancook 4th February 1858, died 6th Feb. 1892.
8th Gabriel, born Tancook 2nd Sept 1850 or 22nd Nov 1859?
9th Janetta born Tancook 16th November 1861, married William Wynacht 27th July 1878.

10th William, born Tancook 4th February 1864 married ——
11th Leander, born Tancook 4th January 1866.
12th Frederick, born Tancook 16th April 1870.
13th Uriah, born Tancook 2nd October 1871.
14th Ruben, born Tancook 25th Dec. 1874, died 20th April 1878.
15th Alice, born Tancook 8th October 1867, died 17th Jan. 1881.

CHILDREN OF SOPHIA LEVY AND DANIEL BAKER.

1st Pricilia, born Chester, 29th April 1867, married Oscar Daupinee 9th January, 1889.
2nd Helena, born Chester, 19th May 1873, married Aseph Knock, 1st November 1893.
3rd Beatrice, born Chester, 29th January 1876, married Howard W. Wentzell 11th July 1893.
4th Stanley, born Chester, 30th July 1877.
5th Elwin ? born Chester 20th February 1880, drowned at sea 20th December 1889.
6th Leveret, born Chester 30th November 1884
7th Percy, born Chester 29th November 1886.

CHILDREN OF EUNICE CROSS AND GEORGE MASON.

1st Alice, born ... 3rd November 1862, married Ephraim Levy Blandford 8th October 1881.
2nd Edmund, born .... 2nd February 1865, married Edward Heisler, Halifax 4th October 1883
3rd Calvin, born .... 22nd October 1866.
4th George, born ... 18th June 1868, married Annie Nickerson 25th December 1893
5th Estella, born .... 18th August 1870.
6th William, born ... 15th June 1872.
7th Benjamin, born .... 20th August 1873.
8th Freeman, born .... 19th July 1876.
9th Thomas, born .... 18th May 1879.

CHILDREN OF EUNICE, WIDOW OF GEO. MASON AND GEO. HUTT

10th Ada, born .... 24th June 1882.
11th Dora, born .. 24th June 1882.
12th Lottie, born ... 31st January, 1884.

CHILDREN OF SARAH CROSS AND EPHRAIM MASON.

1st Charles, born .... 18th August 1877.
2nd Laura, born .... 22nd July 1879.

Children of Janetta Levy and William Wynacht.

1st Charles, born at Cross Island 5th March 1880.
2nd Willis, born at Cross Island 23rd January 1882.
3rd William, born at Cross Island 29th April 1884.
4th Janett, born at Cross Island 7th January 1886, died Cross Island 17th January 1886.
5th Geneve, born at Cross Island 27th May 1887, died at Cross Island, 31st August 1887.
6th Hazel Belle, born at Cross Island 21st April 1889 or 1883.

Children of James Vaughan and Mary Millett.

1st James.
2nd Mary Crompton, born Chester 16th October 1798, died Allendale 5th May 1883, married Ambrose Allen 20th Sept 1819.
3rd Annie, born Chester, 2nd May 1800, died West Chester 19th August 1880, married Peter Keizer 28th April 1818.
4th David Vaughan.

Children of Mary Compton Vaughan and Amcrose Allen.

Married at Chester by Rev. Joseph Dimock.

1st Charles Asa, born Chester 26th May 1820, married at East Ragged Island 16th January 1850 by Rev. Thomas Delong to Elizabeth M. Dunn.
2nd Anna Armstrong, born Chester 6th April 1822, married at Shelburne 15th January 1867 by Rev. A. W. Barn to William Cooling.
3rd Ambrose Vaughan, born Chester 23rd July 1824, died at Halifax 19th April 1888, married 1st at Liverpool by Rev. R. Morton to Mary Brine 8th December 1853 and 2nd to Jane G. Geldert at Liverpool by Rev. E. N. Harris 30th Sept 1863.
4th James Richard, born Chester 31st August 1826, married Elizabeth Harding of Ragged Island 12th March 1854 and secondly Louise Tynes of Hartford, Conn. 12th Sept 1872 by Rev. Wm. Ruffson.
5th John George, born Chester 31st January 1828, died Allendale 15th February 1890, married Harriett Dunn, 10th February 1858 by Rev. William Hobbs.
6th Henry Alfred, born Allendale 17th September 1830, married Arabella Dunn of East Ragged Island 16th February 1861 by Rev. N. W. Bars.
7th Lewis Bezanson, born Allendale 19th April 1834, married Agnes Rand of Hantsport 22nd December 1859 by Rev. Silas Rand, her father.

8th Isaac Whitman, born Allendale 15th July 1836, died at sea 21st November 1882, married Selina Arnold 7th August 1872.
9th Caleb Edward, born Allendale 13th January 1839, married Eliza Ann Conoly McGill at Shelburne 29th December, 1864, by Rev. James Burnes
10th Leander, born at Allendale, 1841, drowned at sea on his way to the West Indies.

CHILDREN OF CHARLES ASA ALLEN AND ELIZABETH DUNN.

1st Jessie, born Allendale 30th May, 1855 married Charles H. Godfrey 31st December, 1889, he was born 1845.
2nd Winslow, born Allendale 15th October, 1856,
3rd Edward Burnes, born Allendale 7th or 22nd October 1858, married Hattie Hayden 4th June 1891, she was born 19th September 1858.
4th Flora, born Allendale 26th August, 1859
5th Mary Compton, born Allendale 20th September 1860, married John Arnold 11th April 1883
6th Henry, born Allendale 17th March 1865, married ——
7th Elizabeth Susan, born Allendale 24th November 1868, died Allendale 13th January 1870.

CHILDREN OF ANNA ARMSTRONG ALLEN AND WILLIAM COOLING.

1st William Cooling, born Allendale 4th October 1869.

CHILDREN OF JESSIE ALLEN AND CHARLES H. GODFREY.

1st Winifred H. born .... 1st October 1890.
2nd Helen M. born .... 27th October 1893.
3rd Mautana A born .... 17th June 1895.

CHILDREN OF EDWARD BURNES ALLEN AND HATTIE HAYDEN.

1st Cleavland C. born .... 3rd April 1893.
2nd Ambrose V. born .... 1st April 1895.

CHILDREN OF MARY COMPTON ALLEN AND JOHN ARNOLD

1st Maud L. born .... 13th July 1884.
2nd Mitchell B born ... 4th November 1886.
3rd Flora L. born .. 8th August 1893.

CHILDREN OF AMBROSE VAUGHAN ALLEN AND MARY BRINE.
" " " " " JANE G. GELDERT.

1st Alfred Fletcher, born Liverpool, 29th January 1855, died at Halifax, 27th May 1872.
2nd Margaret Compton, born Liverpool 16th March 1856, married Silas R. Hardy, 4th January 1877.
3rd James Arthur, born Liverpool 16th July, 1857.
4th Mary Agnes, born Liverpool 20th October 1858.

5th Ida Elmirah, born Liverpool 27th May 1860.
6th Leonard Dunbar, born Liverpool 11th August 1864.
7th Clara Vaughan, born Liverpool 3rd March 1866, married 13th ....October 18—
8th Eliza Etter, born Liverpool 20th November 1868.

CHILDREN OF MARGARET COMPTON ALLEN AND SILAS R. HARDY.

1st Walter Eugene, born .... 9th June 1878.
2nd Leander Star, born .... 7th September 1880.
3rd Eliza Winiford, born .... 9th March 1882.
4th Oscar Silas, born .... 19th February 1889.
5th Lawrence, boan .... 27th May 1895.

CHILDREN OF JAMES RICHARD ALLEN AND ELIZABETH HARDING.
" " " " LOUISA TYNES of Hartford

1st Elvie, born Allendale, 21st May 1855, married James Goodwin 11th of November 1879.
2nd James Guilford, born Allendale 17th September 1856.
3rd Ambrose Victor, born Allendale 31st December 1858, died at Rosaris, S. A. 6th March 1893
4th Annie, born Allendale 22nd June 1865, married Sebastian Sommers 24th October 1888. No issue.

CHILDREN OF ELVIE ALLEN AND JAMES GOODWIN.

1st Annie, born .... 14th December 1881.
2nd Ailien, born .... 7th April 1884.
3rd Paul, born .... 2nd April 1891.

CHILDREN OF JOHN GEORGE ALLEN AND HARRIETT DUNN.

1st John Franklin, born Allendale 26th Jnne 1861.
2nd William Hobbs, born Allendale 22nd August 1862.
3rd Hermon, born Allendale 19th November 1863.
4th Raymond, born Allendale 19th November 1863.
5th Hattie, born Allendale 26th November 1864, married Willinm Carr, 26th September 1894.
6th George, born Allendale 16th April 1866
7th Ira Dunn, born Allendale 16th October 1868.
8th Frederick Lorne, born Allendale 16th July 1870.
9th Sanville Copal, born Allendale 2nd April 1872, died Allendale.
10th Maud Alice, born Allendale 23rd December 1873.
Note. Frank G. Allen grandson of the late John George Allen married Eva Flynn 18th May 1891 and their son born 1893.

CHILDREN OF HENRY ALFRED ALLEN AND ARABELLA DUNN.

1st Nina, born Allendale 19th November 1863.
2nd Georgina, born Lockport 20th October 1865.
3rd Oswald, " Allendale 6th July 1867.
4th Helen, " " 8th June, 1869.
5th Emma, " " 19th April 1871.
6th Alfred, " " 14th May 1873.
7th Evangeline, " " 23rd March, 1875.
8th Maria, " " 16th February 1877.
9th Lydia, " " 17th March, 1879.
10th Laura, " " 29th January 1881.
Note. Child of Henry Allen, Peuneua D married David Belcher, no children.

CHILDREN OF ISAAC WHITMAN ALLEN AND SELINA ARNOLD.

1st Clifford Blackader, born Allendale 15th May 1873.
2nd Caleb Brinsley, " " 15th April 1875.
3rd Ernest Augustus, " " 11th March 1877.
4th Charlotte Spearwater, " 14th December 1879.
5th Floss Evelyn, " " 4th October 1881.

CHIDREN OF CALEB EDWARD ALLEN AND ELIZA ANN CONLY MCGILL.

1st Ida Louisa, born Shelbourne, 14th October 1865, died Allston Mass, 29th August 1892.
2nd Samuel, born Shelburne, 24th October, 1867.
3rd Katie Johnstone, " 17th September 1869.
4th James McGill, " 9th June 1871.
5th Bessie Hyde, " 7th Oct. died Shelburn 20th Mar 1875
6th Mary Vaughan, " 25th October, 1875.
7th Lillian, born " 15th March 1878.
8th Janie Ryer, born " 21st February, 1880.

CHILDREN OF LEWIS BEZANSON ALLEN AND AGNES RAND.

1st Silas Eldridge, born Lockport, 4th October 1860.
2nd Edmund, " " 29th March 1862.
3rd Leander, " " 14th November, 1863.
4th Irena Elder, " " 4th August 1865.
5th Charles, born Lockport, 8th Nov 1866, died Amherst, N. S.
6th Jennie Caroline, born Lockport, 22nd March 1869.
7th Robert Porter, " " 29th September 1870.
8th Lewis Edward, " " 30th June 1872
9th Howard Locke, " " 27th December 1873.

10th Rupert, born Lockport, 25th October, 1875, married Miriam Tupper at Amherst.
11th Murice, born Lockport, 1st June 1877.
12th Cecil Rand, born Lockport 20th April 1879.
13th Thomas Johnson, born Lockport 1st June 1881.
14th Agnes Josephine, born Amherst 20th June 1883, died Amherst

Peter Keizer, who married Annie Vaughan the great grand daughter of Captain Timothy Houghton, was the son of Michael and grandson of George who, together with his wife Frederica and son Michael came to Lunenburg from Phaltz, Rhenish Barvaria, Germany in 1753. The two brothers, who accompanied George, went to Pennsylvania where their descendents are to-day. During a term in an educational institute near Philadelphia a brother of the writers met a Dr. Keizer, who had descended from one of those above mentioned who claimed relationship.

During one of the Indian raids, aided and abeeted by the French, (Acadians), one of the Germain settlers of Lunenburg, George Keizer, lost his life. When the massacre's seemed to have ceased George believed the time propetious to build on his grant in the North West, some four miles from Lunenburg Town, and on a day when his house was nearly finished he was suddenly surrounded by the Indians, who had watched his operations, whom he discovered none to soon and fleeing for his life, with the howling devils after him, he reached Lunenburg exhausted, where he died nine days afterwards, but whether from wounds or exhaustion is not known to the writer. Perhaps there are those living who can tell? George had four children, Michael, John, Jacob and Mary, who married John Sewcinheimer son of Philip the original grantee of that name; John and Jacob settled at Rosebay and Kingsbury. Michael was five years old on their arrival at Lunenburg in 1753, he married Hannah Weiler about the year 1770, obtaining a considerable grant of land at West Chester he removed thence where hd died in 1848 at about one hundred years old. Michael, following the example of his predecessors became wealthy. The lands once held by him bordering on Chester Bay are now divided into a dozen farms, having almost all gone out of the family besides land situated on the Windsor road once owned by him, is now held by others. Michael built and owned the first brig ever built at Chester Bay. At one time he owned two brigs and a schooner which he sent annually to Labrador where he owned salmon fishing berths. Being a navigator himself he often went there as master of one of his vessels. The salmon were so abundant in those days that full cargoes were nearly always obtained and thus swelling his

coffer at every trip he soon amased a fortune, but misfortune soon overtook him. One after the other of his vessels were lost, his roomy house, fine for those days, at West Chester, burnt to the ground and the law suit with Capt. Jacob Millett, his son-in-law, nearly ruined him, so that when his will was made only moderate behests were obtained by his sons and daughters. His children were John and George who died young; Jacob married Lucy Vaughan; Michael married Susan Sawlor; Peter married Annie Vaughan; Henry married Elizabeth Hiltz (Hildz); Sarah married Jacob Millett; Lucy married George Rafuse (Rufus) and Hannah married Peter Hiltz.

The name "Keizer" spelt only once in the original grant "Keizzer" is more frequently spelt as above, though recently for brevity thus, "Kizer." The origin of the word is from the Greek "Cæsar," in German Kaiser, pronounced (Kizer) and in Holland spelt "Keizer.'

The transmission of the present spelling is due to John Dick (a Dutchman of Amsterdam, the British immigration agent who prior to 1753 was located at Frankford whose advice as to the disposal of their lands and household good, was the great discomfort of many who crossed the Atlantic and death to not a few Dick received from the British government a guinea for each immigrant he sent, hence the crowding of the passenger ships. Trier (Treves) once the ancient city of Agustus and the centre of Roman civilization is situated but sixty miles west of the birthplace of George Keezer and it is not difficult to comprehend why so many German names are of Roman origin. In the fourth century six militiary roads diverged from Augusta, branching off in various directions; those towards the Rhine (Rhenus) river connected with the military road running from Switzerland along the west bank of the Rhine to the German ocean consequently Rhemish Bavaria (Treviri and Medioma Trici) were well settled by the Roman who were not quite so successful in colonizing north and east of the Rhine. The defence of the Rhine is not a recent thing with the Germans, "Die Wacht Am Rhein" originated long ere this battle song was written.

The date of the foundation of the Roman colony (colonia Augusta Trevirorum) is involved in obscurity. At the time of the Batavian insurrection (A. D. 70) we find a flourishing city, and Tacitus describes a fierce night battle between the insurgents and the legions which took place under the walls and on the bridge of Treves, which still spans the Moselle (Mosella). Besides the bridge but few monuments remain intact, the aqueduct, the amphitheatre and the remarkable obelisk of the Secundi family at Igel. The Igel monument is a tower like structure of sandstone, seventy-three feet high beautifully sculptured and wonderfully preserved It

dates from the second century. The ruins of amphitheatres, villas, palaces, and other structures are found along those Roman roads.

Of this capital of the Roman Empire of the west the monkish chronicles elaborated a mythical history, according to which Treves was far more ancient than the mushroom city by the Tiber, which she finally supplanted as the capital of the Western world, and according to them Treves was founded, 1250 years before the building of Rome, and called Treviris, after the name of its founder in the year 2004 before Christ, when the Patriarch Abraham was seven years old.

Notwithstanding the things written about this ancient city and provinces the fact remains, that Rhemish Bavaria several centuries A.D. was thickly populated by the Romans. While the Jews in Europe only took surnames in modern times, the Germans have used them more or less from the founding of Augustus Treves where once lived Roman Emperors.

CHILDREN OF PETER KEIZER SON OF MICHAEL AND ANNIE VAUGHAN He was born 1st January 1795, married 28th April 1818, died 27th May, 1879 at West Chester. She was born 2nd May, 1800, and died at West Chester 19th August, 1880.

1st James, born West Chester, 4th April 1819, married Susan Zwicker 4th July, 1853. She was born August 1833.

2nd Mary Ann, born West Chester, 25th September 1821, died West Chester 9th August 1866.

3rd Eunice, born West Chester, 20th August 1824, married Fred son of Frederick Hiltz of Martins River.

4th David, born West Chester, 15th July 1825, died 30th March 1850, married Eliza Borgelt.

5th Hannah, born West Chester, 2nd of May 1826, died West Chester, 4th October 1829.

6th Nelson, born West Chester 3rd January 1828, married Jane Hatt 14th March 1851.

7th Martha, born West Chester, 4th February 1830, married Aaron Kedy, she died in Mass. February 1895

8th Julia, born West Chester, 1st January 1831, married George Younge, 15th January 1885. She died 27th April 1871.

9th Joseph A. born West Chester, 30th December 1834, married 1st Eliza Borgalt, 2nd Mary Schweinheimer.

10th Emma, born West Chester, 14th March 1835, married Gabriel Westaver, 28th July 1860. He was the son of Jacob and was born 28th December 1832.

11th Amy, born West Chester 20th April 1838, died West Chester 30th March 1841.

12th Tryphema, born West Chester, 29th November 1844, married William Vaughan 20th January 1862. He was born 4th Aug. 1842 at West Chester.

CHILDREN OF JAMES KEIZER AND SUSAN ZWICKER.

1st Catherine, born Upper LaHave 13th August 1855, married Albert McKean 15th August 1877.

2nd David Anthony, born Upper LaHave, 24th February 1857, married Minnie Linklater at Winnipeg 18th August 1884, she was born at Mitchell, Ontario, the daughter of David Linklater of Otterswick, Island of Sanday, Orkney Islands and Elizabeth the daughter of Henry Clegg of Accrigton, Lancashire, Eng.

3rd James, born Upper LaHave, 22nd May 1858, married 1st .... Schlagenweid, 2nd ....?

4th Wilhelmina, born Upper LaHave, 31st January 1863, married Capt. John G. Snow of St. John's, Newfoundland, 24th Sept, 1883.

5th Charles Alvin, born Upper LaHave, 4th May 1873,

6th Thomas, born Upper LaHave, 31st May, 1874, died 13th Nov. 1875.

CHILDREN OF CATHERINE KEIZER AND ALBERT MCKEAN.

1st Caroline, born Pleasantville, 10th May 1878.
2nd Florence, " " 10th May 1878, died 15th July 1878
3rd Winnifred, " " 29th March 1886, died 15th Sept. 1886,
4th Voilet, " " 25th Feb, 1889, died 15th Nov. 1889
5th Albert Joshua, " 10th May 1893.

Alfred is the youngest son of the late William McKean who came from the North of Ireland with his brother George. Those gentlemen built up a large business at Conquerall Bank, built and owned many vessels, ship-building is still continued by Albert.

CHILDREN OF DAVID ANTHONY KEIZER AND MAINIE LINKLATER.

1st Ethel Elizabeth, born Winnipeg 23rd May 1885.
2nd Florence Vaughan, born " 23rd August 1889.
3rd Frederic Clegg, " " 2nd Nov 1891, died, Winnipeg 16th Aug. 1892.
4th Francis Houghton, " " 2nd Nov. 1891, died, Winnipeg 14th August 1892
5th Carl Theodoric Whitcomb, born Winnipeg, 22nd October 1893.

CHILDREN OF JOHN G. SNOW AND WILHELEMINA KEIZER.

1st Victor Alvin, born St. John's, Nfld, 20th June 1885.
2nd Paul Houghton, born St. John's, Nfld, 29th June 1888.
3rd Clairmont Vaughan, born St. John's, Nfld, 8th March 1891, died 21st November 1891.
4th Albert Keizer, born St. John's, Nfld, 25th April 1894.

CHILDREN OF FREDERICK HILTZ, SON OF FRED AND EUNICE KEIZER.

1st Amy, married George Eisenhauer, Chester Basin.
2nd Julia, married Montague Anderson, Chester Basin.

CHILDREN OF DAVID KEIZER AND ELIZA BORGELT.

1st Maynard, married Annie McDade, supposed to be in Scotland.
2nd Nelson married Katherine Vidito, of Kentville, N. S.

CHILDREN OF NELSON KEIZER AND JANE HATT.

1st Ellen, born 14th, August 1852, died ——
2nd Sarah, born 14th, Oct. 1854, married W. H. Sauler, Grafton, N.S.
3rd Rachael, born 22nd July 1856, married —— Johnson, Mass.
4th David, born 28th, April, 1858, married Annie Kedy, Halls Harbor, N S.
5th Edna, born 14th, August, 1862, Mass.
6th Laura, born 14th, April, 1864, married Stephen Barnaby, Brookline, N. H.

CHILDREN OF AARON KEDY AND MARTHA KEIZER.

1st Leander, Medford, Mass.
2nd Esther, dead.
3rd Ruby, married John Martin, 98 Cross St., Malden Mass.
4th Harding, dead.
5th Jemima, married Chas. Whitman, Hillside Ave, Malden, Mass.
6th Alden, married Louisa Frost, 2 Waverley Place, Malden, Mass.
7th Solon, Malden, Mass
8th Adelia, married William Jones, Chelsea, Mass.
9th Eunice, married Austin Cole, Malden, Mass
10th Aaron, married Mary Hutchinson, dead, left a family of small children.
11th Flora, born 6th, July, 1869, married John McLeod, 216 Fayette Street, Lynn, Mass.
12th Owen, born 18th April, 1871 married Gertrude Coleman, Kentville, N. S.

CHILDREN OF GEORGE YOUNG AND JULIA KEIZER.

1st Bertha, born 6th. October 1852, married 3rd February 1872. George Vaughan, son of Jonathan, son of Anthony of Steam Mill Village, N. S.
2nd Wesley, born 6th. May 1854, married Kate Webb, Pubnico, Yarmouth Co.. N S.
3rd Letitia, born 19th June, 1855, married John Pearle, Kentville, N S.
4th Freeman, born 16th. March, married Cordelia Schlagenwid, Kentville, N S.
5th Agnes, born 23rd August 1859, married Charles Pelton, Huntley Street, Malden, Mass
6th Malinda, born 9th. December, 1860, died May, 1862.
7th Lydia, born 9th January 1862, married Frank Miller, Bradford Terrace, Everett, Mass.
8th George A. born 9th December, 1862, married Lizzie Tobin, 196 Washington Street, Brookline, Mass.
9th Benjamin, born 11th. May, 1866, married Lucy McPhee, 1710 Portland Avenue, Minneapolis. Minn.
10th William, born 20th. November, 1867, married Jessie Lively.

George Young is a lineal descendant of George Young an original grantee, who obtained a land grant in 1759, being part of the 100,000 acres applied for and granted to Capt. Timothy Houghton and others in 1784.

CHILDREN OF JOSEPH A. KEIZER AND ELIZA BORGELT.

1st Stillman, born .... 1856 ?
2nd Eliza, born 22nd March, 1863, married William Mosher, Indian Point, Lunenburg Co., N. S.

CHILDREN OF JOSEPH A. KAIZER & 2ND WIFE MARY SCWEINHEIMER

3rd Hannah, married James Hiltz, Martins Point, N. S.
4th Leander.
5th Amos.
6th Naomi.

CHILDREN OF GABRIEL WESTAVER AND EMMA KEIZER.

1st Chipman, born 29th. August, 1863, married Margaret O'Brien Chelsea, Mass
2nd Adoniron Judson, born 10th. April, 1865, Kentville.
3rd Ebed, born 29th November 1868, Steam Mill Village.
4th Alpheus, born 12th. June, 1871, Wolfville.

5th Leander, born 13th. October, 1876, at home.
6th Celiste, born 23rd. October, 1877, at home.
7th Amy, born 5th. February, 1880.
8th Ernest. boen 25th. May, 1882.
9th Luella, born 16th October 1887, at home.

Gabriel Westaver, (Westheffer) is a lineal descendant of Jacob, an original grantee, who came to Lunenburg in 1753, obtaining his grants from the Crown 20th. June, 1784.

CHILDREN OF WILLIAM VAUGHAN AND TRYPHENA KEIZER.

1st Wilbert H. born 3rd. May, 1863, married Victoria Boehnar (Bohner), Steam Mill Village.
2nd Leander N. born 30th. October 1864, married Lillian ..... 1045 Cambridge Street, Cambridge, Mass.
3rd Lois B. born 18th. November, 1879.

William Vaughan is the son of David, grandson of Anthony and great grandson of Anthony, a United Empire Loyalist, who together with his two brothers moved to Chester, N. S. David and John left Chester and settled at Quaco, N. B. where they engaged in shipbuilding and became wealthy, where there descendents are today. The Vaughans first came to Mass. whence they departed, settling in Virginia early in the seventeenth century. Rowland was probably progenitor of this family. The Vaughans are of Welsh descent. the name means "Little." Tradition has it that a David Vaughan was at one time King of Wales. Descendants of Rowland removed to Rhode Island, four of the seven brothers who came to Rhode Island, remained there, and the above three as stated, came to Chester. Capt. J. A. Vaughan, brother of William, and master of a United States steamship plying between New York City and the West Indies, narrowly escaped a Spanish warship during the present civil war between Cuba and Spain. Captain Vaughan's ship was fired on by the Spanish warship, but escaped without injury. Anthony, the original settler, had been an officer in New England, and his accutrements still remain in the family. Col. Vaughan, of a collateral branch of the family, and son of the Lieutenant-Governor of New Hampshire, was the hero of Louisburg, 13th May, 1745, being largely instrumental in the capture of that supposed impregnable stronghold by the New Englanders. The Vaughans have alway been a modest and unassuming people.

CHILDREN OF GEORGE son of GEO. MILLETT AND ANNABELLA ETTER.

1st Elizabeth, born Chester, 15th. February, 1806, married John Vaughan, Chester, 5th. October, 1826. She died Waterville 3rd. April, 1839.

2nd Sussanah, born Chester, 6th. March, 1808, married James Marryatt, Chester, 1833. She died at Pennant 10th May 1878 He was born 15th. August 1810.

3rd Eunice, born Chester, 11th March, 1810, married John Vaughan Windsor, 27th. August 1840. She died 30th. April 1892 at Waterville.

4th Martha Freelove, born 26th. July, 1812, married William Bezanson, 22nd. February 1833. She died 17th. August 1885. at Waterville.

6th Catherine, born Chester. 4th August, 1825, married George Trider, Windsor, 7th. July, 1853.

7th Eliza Jane, born Chester, 11th. October, 1828, married Richard Haley, 3rd May 1849.

5th George Henry, born Chester, 16th. Oct. 1816, married Rebecca Croft, 10th. November 1846.

CHILDREN OF ELIZABETH MILLETT AND JOHN VAUGHAN.

1st Annie, born .... 27th. February, 1827, married John Kehoe, Windsor, 5th Nov., 1849. She died Windsor, 27th May, 1878.

2nd John, born Chester, 14th. September, 1828 married Selina Hatt, Chester, 2nd. January, 1866. He died Malden, Mass, 13th. November, 1893.

3rd Hannah, born Chester, 26th. July, 1830, married John Leavy, Chester, 15th. July, 1851. She died Waterville, N. S., 15th. August, 1884.

4th Francis, born Chester, 17th. July, 1834, married Prudence Deal, Falmouth, 6th. November, 1873. He died at Falmouth, 1st. December, 1887.

CHILDREN OF ANNIE VAUGHAN AND JOHN KEHOE.

1st Eliza, born Falmouth, 14th. April, 1850, married Charles Haley Windsor, 9th April, 1868.

2nd Frank, born Windsor Forks, 13th. September, 1862.

3rd Jane, born Windsor Forks 5th. August, 1864, married George Haley, Windsor, 3rd. June, 1886.

4th Sarah, born Windsor Forks, 31st. December, 1867.

5th Harvey, born Windsor Forks, 8th. March, 1870

Children of Eliza Kehoe and Charles Haley.

1st Mary, born Windsor Forks, 23rd. December, 1868.
2nd Charles, born " " 22nd. August, 1871.
3rd Bella, born " " 3rd. June, 1877.
4th Walter, born " " 23rd. January, 1880.
5th Frank, born " " 15th. April, 1881.
6th Harry, born " " 3rd. April, 1893

Children of John Vaughan and Selena Hatt.

1st Constant M., born Waterville, 22nd February, 1868.
2nd Albert, " " 7th April, 1870.
3rd Teresa, " " 3rd April, 1873.
4th Jessie M., " " 19th August, 1875.

Children of Hannah Vaughan and John Leavy.

1st Lucinda, born Chester, 10th August, 1853, married Albert Frizzell, Windsor, 31st October, 1878.
2nd Lewis, born Chester, 9th July, 1855.
3rd Eliza, " " 30th August, 1857.
4th George " " 4th July, 1859.
5th Emma, " " 18th March, 1861.
6th Louise, " " 25th April, 1863, married Wm. Turner, Windsor, 30th July, 1884.
7th David, born Waterwille, 19th September, 1867.
8th Edward " " 18th September, 1869.
9th John " " 10th January, 1873.

Children of Lucinda Leavy and Albert Frizzell.

1st Fred R., bron Windsor, 28th January, 1883.
2nd Bessie F., " 9th June, 1885.
3rd Nellie B., " 11th September, 1890.
4th Maggie M., " 6th July, 1894.

Children of Louise Leavy and William Turner.

1st Isabel F., born Windsor, 20th June, 1885.
2nd John A., " 12th February, 1887.
3rd Norman B., " 30th October, 1888.
4th Gertrude M., " 8th July, 1890.
5th Nellie E., " 26th April, 1892.
6th Thomas E., " 4th October, 1894.

CHILDREN OF FRANCIS VAUCHAN AND PRUDENCE DEAL.

1st Amy J., born Falmouth, N. S., 18th February, 1875.
2nd Videt C., " 2nd May, 1877.
3rd Wesley J., " 16th May, 1879.
4th Charles D., " 1st May, 1881.
5th William F., " 14th September, 1883.

CHILDREN OF SUSANAH MILLETT AND JAMES MARRYATT.

2nd George Henry, born Horton, N. S., 27th Sep. 1838. No issue.
3rd Jacob B., " " 8th August, 1842, married Margaret Twoling, Penant, 27th December, 1870. 2nd, married Ella E. Brennan, Dartmouth, 25th December, 1885.
4th Eliza, born Horton, N. S., 25th November, 1844, married Simon Vaughan, Penant, 10th December, 1868. He was born Lunenburg county 6th March, 1842.
5th Mark, born Pennant, 2nd November, 1848, married Elizabeth Wagner at Sambro, 11th September, 1881. She was born New Germany, 2nd May. 1852.
6th Caroline, born Pennant 1st June, 1852, married John J. Marriott 4th October, 1874. He was born at Harrietsfield, Halifax county, 12th August, 1839.

CHILDREN OF JACOB MARRYATT AND MARGARET TWOLING.

1st Clifford C, born Pennant, 11th December, 1871.
2nd Martha E., " 19th May, 1874.
3rd Isiah, " 10th February, 1876.
4th John Hugh, " 8th July, 1878, died Pennant, 18th August, 1881.
5th Sarah Matilda, born Pennant 22nd September, 1880.

Children of 2nd Wife.

6th Hugh Allan, born Pennant, 3rd September, 1887.
7th Ida Mary, " 1st June, 1889.
8th Vera Margaret, " 8th May, 1891.
9th Francis Leander, " 6th May, 1893.

CHILDREN OF ELIZA MARRYATT AND SIMON VAUGHAN.

1st Samantha, born Pennant, 16th January, 1870, married Edward Young, Sambro, 19th December, 1888. He was born Sambro, 8th May, 1864; died 30th May, 1878, at Pennant.
2nd Jonathan W., born Pennant, 30th March, 1872.
3rd Teressa " 27th July, 1874; married Alfred Gough, of England, 30th June, 1894.

4th Starrat, born Pennant, 15th July, 1876.
5th M. Wilbert, " 30th December, 1879.
6th E. Stewart, born Halifax, 22nd July, 1889.

CHILDREN OF MARK MARRYATT AND ELIZABETH WAGNER.

1st Adin Ira, born .... 4th February, 1882.
2nd Stanage W., born .... 12th March, 1884.
3rd Harold, born ... 2nd July, 1890; died 26th Aug., 1890.

CHILDREN OF CAROLINE MARRYATT AND JOHN J. MARRIOTT.

1st Festus Z. born .... 28th. January, 1875.
2nd Erastus E. born .... 8th. December, 1876.
3rd Artemas W. born .... 21st. November, 1878.
4th Estella L. born ... 24th. August, 1880.
5th Ella T. born ... 12th. July, 1882.
6th Kenwick P. born .... 25th. August, 1886.
7th Elsie A. born .... 25th. August, 1889.
8th Stanley W. born .... 19th. September, 1891

CHILDREN OF LOUISA daughter of JOHN VAUGHAN AND EUNICE MILLETT and JOHN HART, married 23rd September, 1857.

1st John, born Waterville, 3rd. January, 1862.
2nd Isaac, " " 10th. November, 1866.
3rd Sarah, " " 13th. February, 1868
4th Kate, " " 19th. September, 1870.
5th Henry, " " 1st October, 1872.
6th Nelson, " 5th. October, 1874.
7th William, " 10th. August, 1876
8th Thomas, " 28th. October, 1878.
9th Ella, born " 28th. July, 1880.

CHILD OF UNICE MILLETT AND JOHN VAUGHAN.

1st Elizabeth, born Waterville, 2nd. November 1842, married Calvin Bezanson, 22nd. October, 1862, by Rev. D. M. Welton. Their children are,

1st Ernest, born .... 27th. January, 1864.
2nd John, born .... 11th May, 1866.
3rd Hattie, born ... 25th. December, 1868.
4th Maud, born .... 3rd. January, 1872.
5th Blanche, born .... 18th October, 1876.
6th Belle, born .... 21st. October, 1879.
7th Claude, born .. 7th. September, 1882.

CHILDREN OF MARY, DAUGHTER OF UNICE MILLETT AND JOHN VAUGHAN, AND JAMES BEZANSON,
married 23rd. April 1867, she was born 19th February, 1843.

1st Harvy E. born .... 1st. June, 1869.
2nd Walter S. " .... 26th. May, 1873.
3rd Maude E " .... 3rd September, 1879.

CHILDREN OF ISAAC, SON OF UNICE MILLETT AND JOHN VAUGHAN, AND MARY BRADSHAW, married Cheverie, Halifax Co., 21st February, 1872. He was born at Waterville, 14th. April, 1845.

1st James M. born .... 20th. November, 1872.
2nd Clara L. born .... 19th. October, 1879.
3rd Alice G. born .... 20th. October, 1884.
4th Mary Parnela, born .... 10th June, 1887.
5th Frank Lawson, born .... 27th. November, 1891.

CHILDREN OF JANE VAUGHAN and DANIEL BEECH, married, 29th May, 1872, by Rev. D. M. Welton, Waterville.

1st George, born Waterville, 13th. October, 1874.
2nd Charles, " " 4th. May, 1876.
3rd Arnold, " " 18th. January, 1878.
4th Raleigh, " " 8th. January, 1880
5th William, " " 25th. December, 1882.
6th John, " " 28th. September, 1884.
7th Clayton, " " 28th. April, 1887.

CHILDREN OF MARTHA FREELOVE DAUGHTER GEORGE MILLETT AND ANABEL ETTER AND WILLIAM BEZANSON, married 22nd. February, 1833. She was born Chester, 26th. July, 1812.

1st B. J. born Chester, 6th. December, 1833.
2nd G. M. born Chester, 27th. February, 1836.
3rd E. M. born Waterville, 4th. August, 1838.
4th Sara E. born " 10th. December, 1840, died — 20th June 1891, married ..... Grain. No issue.
5th Mary A. born Waterville, 18th. February, 1843, married David Croft, 2nd. May, 1860.
6th James A. born Waterville, 20th. June, 1846, married Mary Vaughan, Windsor, 23rd, April, 1867.
7th Amos L. born Waterville, 17th, September, 1852.
8th David H. born Waterville, 12th. May, 1855.

TT AND JOHN VAUG-
,
February, 1843.

D JOHN VAUGHAN,
, Halifax Co., 21st
e, 14th. April, 1845.

1891.

ECH, married, 29th
le.
4.
8.
82.
884.

DRGE MILLETT AND
rried 22nd. Febru-
y, 1812.

died — 20th June
43, married David
46, married Mary
852.

CHILDREN OF MARY A. BEZANSON AND DAVID CROFT.

1st James Whitman, born Waterville, 22nd. September, 1861.
2nd William, born Waterville, 12th. September, 1863.
3rd Fred, born Waterville, 5th. March, 1867.
4th Annie Elizabeth, born Waterville, 17th. October, 1869.
5th Nottie, born Windsor, 12th. October, 1873.
6th Otis, born Windsor, 10th. September, 1875.
7th Sarah May, born Windsor, 26th. October, 1877.
8th Edward Manning, born Windsor, 8th February, 1880.
9th Albertha Amelia, born Waterville, 24th June, 1882.
10th Ralph, " " 12th December, 1884.

CHILDREN OF JAMES A. BEYZANSON AND MARY VAUGHAN.

1st Harvey E., born ... 1st June, 1869.
2nd Walter S., born .... 26th May, 1873.
3rd Maude E., born .... 3rd September, 1879.

CHILDREN OF REBECCA, DAUGHTER OF GEORGE TRIDER AND CATHERINE MILLETT, and grand daughter of George Millett and Annabel Etter, who married PETER DE MONT, Chester, 20th Sept., 1869. She was born as Waterville, 23rd Aug., 1853.

1st Ida J., born Waterville, 11th September, 1870.
2nd Jessie M., " 14th May, 1874.
3rd Arch. F., " 10th August, 1876.
4th Ernest D. " 27th September, 1878.
5th E. May, born Windsor, 10th July, 1884.
6th P. Roy " 20th December, 1888.

CHILDREN OF ELIZA JANE, DOUGHTER OF GEORGE MILLETT AND AMELIA ETTER, married Richard Haley, 3rd May, 1849, at Chester. She was born at Chester, 20th October, 1828.

1st Robert, born Windsor, 7th July, 1851; married Annie King, 26th June, 1869.
2nd Belle, born Windsor, 29th December, 1853; married William Barron, 5th November, 1876.
3rd Edward N., born Windsor, 19th January, 1855; married Paulina Stande, 10th June, 1885.
4th William H., born Windsor, 17th March, 1856; married Addie Porter, 15th April, 1888. No issue.
5th Jane, born Windsor, 19th September, 1858; married John Keho, 9th January, 1879.
6th Sophia, born Windsor, 29th December, 1859; married Ernest Alexander, 20th January, 1889. No issue.

7th Susie, born Windsor, 24th February, 1860; married Edward Buttler Sweet, 4th June, 1891.
8th James R., born Windsor, 15th July, 1861; married Nancy Smith, 5th April, 1890.
9th George, born Windsor, 4th July, 1863; married Jane Kehoe, 3rd June, 1886 He born 5th August, 1864.
10th Libbie, born Windsor, 17th January, 1865; married John Grant, 17th September, 1890. No issue.
11th Ellen, born Windsor, 12th July, 1868; married Mark Freeman, 24th January, 1889.
12th Ester, born Windsor, 2nd September, 1871; married Charles Redden, 18th November, 1892.

CHILDREN OF ROBERT HALEY AND ANNIE KING.

1st Eliza Jane, born Windsor, 21st. March, 1870.
2nd James William, born Windsor, 8th. September, 1871.
3rd Georgena, born Windsor, 24th. August, 1873.
4th Maud Alice, born Windsor, 15th. April, 1876.
5th Vernail, born Windsor, 15th. February, 1878.
6th Lucy May, born Windsor, 7th. April, 1882.
7th Eva Wilmot, born Windsor, 26th. July, 1884.
8th John Christian, born Windsor, 28th. July, 1888.
9th Paulina, born Windsor, 21st. Feb'y, 1891.

CHILDREN OF BELLE HALEY AND WILLIAM BARRON.

1st Alphretta, born Windsor, 25th. October, 1878.
2nd Blanche, born " 7th. " 1880.
3rd Ethel, born Boston, 7th. October, 1883.
4th William, born Boston, 17th. July, 1887.
5th Ralph, born Boston, 13th November, 1890.
6th Evelyn, born Boston, 8th. April 1893

CHILDREN OF EDWARD HALEY AND PAULIE STAUDE.

1st Francis E born Windsor, 13th. October 1886.
2nd Charles Wilber, born Windsor, 13th. May 1888
3rd Mildred A. born Windsor 25th August, 1890.
4th Laura M. born Windsor, 28th. January, 1893.

CHILDREN OF JANE HALEY AND JOHN KEHOE.

1st Edward, born Windsor, 11th. February, 1880.
2nd Mable, born Windsor, 29th. September, 1885.

CHILDREN OF SUSIE HALEY AND EDWARD BUTTER SWEET.

1st Charles R. born Windsor, 26th. April, 1872.

CHILDREN OF JAMES R. HALEY AND NANCY SMITH.

1st George, born .... 7th. August, 1891.
2nd Charles R. born .... 17th. April, 1893.

CHILDREN OF GEORGE HALEY AND JANE KEHOE.

1st Fred M. born Martock, Hants Co., 6th. January, 1887.
2nd Marion F. born Martock, Hants Co., 20th. July, 1888.
3rd Carrie W. born Martock, Hants Co., 26th. February, 1890
4th John K. born Martock, Hants Co., 13th. January, 1892
5th Edith M born Martock, Hants Co., 10th. December, 1894.

CHILDREN OF ELLEN HALEY AND MARK TRUEMAN.

1st Lottie, born Windsor, 18th October 1889.
2nd Henry C. born Windsor, 9th. March, 1894.

CHILDREN OF GEORGE HENRY, SON OF GEORGE MILLETT AND ANNABEL ETTER AND REBECCA CROFT; married 10th November, 1846. He was born 16th October, 1816.

1st Lewis, born Waterville, 18th June, 1847; married Mary Shaw, 10th November, 1871.
2nd Mary, born Waterville, 11th December, 1848
3rd Etter, " " 25th December, 1850.
4th Lorindia," " 14th May, 1853.
5th Annie, " " 20th April, 1856.
6th George, " " 16th October, 1857.
7th David, " " 16th November, 1859.
8th Maggie, " " 16th November, 1861.
9th Mark, " " 16th August, 1865.
10th Harry, " " 20th October, 1867.
11th Monson," " 25th February, 1872

CHILDREN OF LEWIS MILLETT AND MARY SHAW.

1st Orland, born Horton, 25th May, 1873.
2nd Henry, " " 18th August, 1875.
3rd Frederick, born Hantsport, 21st July, 1883.
4th Mary A., " " 18th August, 1886.
5th James M, born Windsor, 14th April, 1895.

CHILDREN OF CAPT. JACOB MILLETT AND SARAH KEIZER, daughte of Michael.

1st John M., born Chester, 19th October, 1804; married Shphi Corkum, 16th July, 1836 He died (?)
2nd Elizabeth, born Chester 20th November, 1807; married Joh Duncan, 22nd . . . , 1846.
3rd Mary Ann, born Chester, 14th July, 1808; married Jame Mills, ... November, 1825. He was born 4th May, 1803 died a Chester 12th December, 1877.
4th Susan, born Chester, 12th May, 1809; died 2nd May, 1887 married David Whitford, 17th September, 1844.
5th Ellen, born Chester, 16th April, 1817; married Paul Rafuse 21st April, 1838.
6th James, born Chester, ——, 1820; married Dora Anderson, 14th August, 1857. He died 25th December, 1889.

CHILDREN OF JOHN M. MILLETT AND SOPHIA CORKUM.

1st John H., born . . . ., 1836; died 15th September, 1856.
2nd James B., born . . . ., 22nd May, 1838; married Jane Hennigar 26th May, 1860.
3rd Calvin, born . . . ., 16th March, 1840; married Eliza Webber 16th March, 1861.
4th David W., ..., 16th June, 1842; married Rebecca Countaway 1st January, 1861. He died Demarara, 26th February, 1864 She was born 1st January, 1843; died 4th February, 1867.
5th Eliza J., born . . . ., 11th June, 1844; died 4th January, 1860.
6th Charles C., born . . . ., 5th January, 1846.
7th James E., born . . . ., 20th December, 1848; married Eliza Millett, 30th September, 1874. She was born 31st May, 1851
8th Cassanda, born . . . , 25th December, 1850; married Silas R Gorkum, 7th August, 1873
9th Ainsley, born . . . ., 27th March, 1852; married Eliza Armstrong, 8th May, 1886.
10th Lucinda, born . . . ., 30th May, 1854; married Rueben Menthew, 30th May, 1877; 2nd, married C. Williston Payne, 5th November, 1884. She died 22nd December, 1890.
11th Mary A., born Chester, 1st July, 1856; married Austin G Webber, 23rd November, 1882.
12th John O., born Chester, 1st May, 1858.
13th Hebert, " " 22nd May, 1860; died 25th July, 1854
14th Lemuel, " " 19th April, 1862; married Lettice Chace, (?) November, 1891.

RAH KEIZER, daughte

304; married Shphi

1807; married Joh

308; married Jame
orn 4th May, 1803

ied 2nd May, 1887
, 1844.
narried Paul Rafuse

Dora Anderson, 14th
889.

OPHIA CORKUM.

mber, 1856.
rried Jane Hennigar

arried Eliza Webber

Rebecca Countaway
6th February, 1864
February, 1867.
4th January, 1860.

848; married Eliza
orn 31st May, 1851
); married Silas R

narried Eliza Arm-

rried Rueben Men-
illiston Payne, 5th
r, 1890.
married Austin G

ed 25th July, 1854
; married Lettice

CHILDREN OF JOSEPH B. MILLETT AND JANE HENNIGAR.

1st Marjory A., born Chester, 14th June, 1867.
2nd Lemuel, " " married Lettice Chace (?) Nov. '91.
3rd Judson S., " " 26th October, 1864.
4th Fenwick B., " " 23rd January, 1866.
5th Minnie R., " " 7th May, 1868.
6th Nettie M., " " 28th August, 1870.
7th Iram A., " " 21st August, 1876.
8th William, " " 1st July, 1878.

Note (?) Lucas born Chester, 16th June, 1842. (?)

CHILDREN OF CALVIN MILLETT AND ELIZA JANE WEBBER

1st Albert Madora, born Pembroke, Hants Co., 22nd June, 1870.
2nd Edgar Stirling, " " " 8th Sept. 1872
3rd Mary Adelia, " " " 18th April, 1874.
4th Elden St. Clair, " " " 22nd May, 1877.
5th Gertrude Estella, " " " 30th Dec. 1878.
6th Lenly Lawrence, " " " 7th February, 1880

CHILDREN OF DAVID W. MILLETT AND REBECCA COUNTAWAY.

1st Evelyn, born .... 8th March, 1862, married Alphonso W. Bennett of Maine, at Somerville, Mass. 4th March, 1880
2nd Sophia, born .... 2nd June, 1864, died, 16th June, 1864.

CHILDREN OF JAMES E. MILLETT AND ELIZA S. MILLETT.

1st Reshy S. born Chester, 24th July, 1875.
2nd Roscoe L. " " 30th August, 1878.
3rd Harold A. " " 15th October, 1879.
4th Francis L. " " 17th February, 1881.
5th Charles C. " " 24th " 1890.
6th John A. " " 24th " 1890.
7th Kathleen " " 19th April, 1895.

CHILDREN OF AINSLEY MILLETT AND ELIZA ARMSTRONG.

1st Annie, born Chester, 22nd November, 1886.
2nd Howard, " 2nd June, 1888.
3rd William, " 2nd June, 1889.
4th Cynthia, " 11th May, 1891.
5th Cecil, " 29th 1895.

CHILDREN OF MARY A. MILLETT AND AUSTIN G. WEBBER.

1st Robie G. born Chester, 29th August, 1883
2nd Lauretta, " " 17th May, 1885.
3rd Olive B. " " 5th January, 1887.
4th Charles A. " " 7th December, 1889
5th Ruth M. " " 28th October, 1891.
6th Gertrude M. " 11th January, 1894.

CHILDREN OF ELIZABETH MILLETT AND JOHN DUNCAN.

1st Sophia Jane, born Chester, 14th November, 1847, marrie William G. Levers, 31st October, 1889.

CHILDREN OF MARY ANN MILLETT AND JAMES MILLS.

1st Caleb, born .... 10th April, 1838, married Elizabeth Griffin 28th September, 1865. He died at Halifax, 16th Feb. 1868.
2nd Alexander, born Chester, February, 1839, married Annett Eisenhauer at Chester, March 1864. He died at Chester 19th May, 1869.
3rd Benjamin, born .... 3rd July, 1846, married Ellen Morash 24th November, 1868. 2nd wife, Annie Fehder, 23rd March 1882.
4th Douglas, born Chester, 3rd May, 1854, married Sarah Hiltz 16th November, 1876. She was born Chester, 21st July, 1859

CHILDREN OF CALEB MILLS AND ELIZABETH GRIFFIN.

1st Charles, born Halifax, 4th August, 1866, died .... 22nd Oct 1867.
2nd Abigail May, born Halifax, 14th May, 1868.

CHILDREN OF ALEXANDER MILLS AND —— EISENHAUER.

1st Mary Jane, born Chester, December, 1864, married Edgar Pitts St. John, 17th December 1884.
2nd Lillian, born Chester, 12th April 1866, died Chester, 12th May 1867.
3rd Ida May, born Chester, 16th, September 1868, died Chester 16th March, 1869.

CHILDREN OF BENJAMIN MILLS AND ELLEN MORASH.

1st Infant, born Chester, 16th October, 1869, died Chester.
2nd Anthony, born Chester, 7th October, 1870, married Effie Ernst Chester, 4th November, 1891.

3rd Ida May, born Chester, 13th December, 1871.
4th Oliva Jane, born Chester, 5th September, 1873.
5th Robert Foreman, born Chester, 15th December, 1875, died Chester, 25th May, 1877.
6th Ella Jean, born Chester, 31st December, 1879.

CHILDREN OF DOUGLAS MILLS AND SARAH HILTZ.

1st Hattie Irene, born Chester, 9th March, 1877.
2nd Ethel Rose, " " 29th July, 1878.
3rd Gertrude Beatrice, " 2nd June, 1880; died Chester, 1st March, 1882.
4th Katie Blanche, born Chester, 9th January, 1882.
5th Laura Grace, " " 19th February, 1884.
6th Percy Douglas, " " 13th August, 1885.
7th Claude Leslie, " " 24th November, 1889.
8th Susie Maude, " " 24th January, 1892.
9th Oliver Carl, " " 30th June, 1894

CHILDREN OF SUSAN MILLETT AND DAVID WHITFORD.

1st Mary E., born Chester, 24th February, 1844; married Martin Mitchell, 25th June, 1865.
2nd David J., born Chester, 24th September, 1847; died Chester, 22nd July, 1879.
3rd Jane S., born Chester, 5th June, 1849.
4th Ruben, " " 15th Sep., 1851; died Chester. Infant.
5th George T., " " 24th May, 1853.
6th Maria, " " 6th January, 1855; died Chester, 10th June, 1878.
7th Lewis W., born Chester, 13th May, 1856.
8th John R., " " 24th August, 1859; died United States, 31st December, 1881.
9th Anabella Fanny, born Chester, 21st March, 1861; died Old Orchard, U. S., 22nd December, 1894.
10th Edward J., born Chester, 25th December, 1864; married Ida May Eisenhauer, 15th June, 1889.

CHILDREN OF ELLEN MILLETT AND PAUL RAFUSE (Rufus).

1st Louise, born Chester, 15th March, 1839; married George Clinton, 25th December, 1863.
2nd Paul, born Chester, 3rd May, 1840; married Matable Briggans, 3rd May, 1866.
3rd Jane, born Chester, 3rd June, 1841; married William Evans, 5th March, 1864.

4th Annie, born Chester, 9th October, 1842; married William Marshall, 29th January, 1868. She died at Liverpool, 29th March 1872.

5th Hannah, born Chester, 9th October, 1844; married James W Ryan, 13th May, 1869.

6th Trenetta, born Chester, 22nd December, 1845; married Alvin Eisenhaur, 27th February, 1864.

7th Amina, born Chester, 21st June, 1847; married James Davis 21st October, 1867.

8th James, born Chester, 17th March, 1849; married Sarah Backman, 6th December, 1874. He died Chester, 27th April, 1880.

9th Anthony, born Chester, 5th June, 1850; married Lavina Gorknm, ..., 1880.

10th Cecelia, born Chester, 27th July, 1852; married James Hennigar.

11th Robert, born Chester, 5th November, 1854; died Chester, 17th February, 1860.

12th Ellen, born Chester, 4th September, 1855; married Stauces J Stoneman, 12th October 1880.

13th Leander, born Chester, 24th August, 1857; married Amanda Hatt, 27th February, 1879.

14th Fanny, born Chester, 20th May, 1860; ...., 13th April, 1891.

CHILDREN OF JAMES MILLETT AND DORA ANDERSON.

1st Whitfield, born Chester, 22nd November, 1860; married Mary Eliza Hiltz, 11th August, 1883.

2nd Agnes, born Chester, 23rd May, 1859; married Arthur Hiltz, 25th December, 1880.

3rd Harvey, born Chester, 14th February, 1861; married Eliza Eldridge, 3rd October, 1885.

CHILDREN OF WITHFIELD MILLETT AND MARY ELIZA HILTZ

1st Embert, born Chester, 4th January, 1884; died Chester, 15th June, 1895.

2nd Delie, born Chester, 25th April, 1886

3rd Viola, " " 8th January, 1888.

CHILDREN OF AGNES MILLETT AND ARTHUR HILTZ.

1st Leander, born Chester, 22nd September, 1882.

2nd Carrie " " 17th October, 1883.

3rd Agnes " " 18th January, 1885.

4th Perry, " " 16th November, 1887.

5th Merty, " " 7th December, 1890.

6th Cynthia, born Chester, 15th April, 1892.
7th Roy, " " 17th October, 1894.

CHILDREN OF HARVEY MILLETT AND ELIZA ELDRIEGE

1st Mildred, born Chester, 30th January, 1886
2nd Carrie, " " 2nd March, 1888.
3rd Ida, " " 7th May, 1890.
4th Lila, " " 3rd December, 1891.

CHILDREN OF FRANCIS MILLETT AND ELIZA ULCHY.

1st Mary Elizabeth, born .... married John O'Connor.
2nd George Henry, born .... married Jane Eisenhauer.
3rd Angelina, born .... married Alexander Freda.
4th Francis Compton, born .... married Sophia Hyson.
5th Sophia Floyd, born .... married Henry S Jones, who died at Bridgewater, 21st June, 1880.

Note.—Mr. W. H. Wiswell of Halifax, also a descendant of Captain Timothy Houghton, neglected to give data and therefor an interesting item is left out.

CHILDREN OF EUNICE, daughter of GEORGE MILLETT and MARY HOUGHTON, and grand daughter of CAPT. TIMOTHY HOUGHTON and JOHN VERGE

1st Joseph Nelson, born Chester, 9th September, 1808; married Amelia LaBillois, Campbellton, N. B., 24th May, 1838. He died Carlton, 18th February, 1873.
2nd Frances, born Chester, 17th March, 1810; married Ronald Crawford, Lake Porter, September, 1830 She died Musquodoboit, 14th March, 1885.
3rd Mary Millett, born Chester, 5th December, 1812; married James M. Graham, Lake Porter, 11th May, 1833. She died at Halifax, 3rd December, 1891.
4th Ann Elizabeth, born Chester, 5th February, 1819; married Joseph McGill, Halifax, 7th February, 1856. She died Halifax, 8th July, 1860.
5th John Whithcomb, born Lake Porter, 28th June, 1821; married Mary Ann Benjamin, Lake Porter, 10th June, 1849. He died Lake Porter, 14th March, 1859.
6th Abigail Doggatt, born Lake Porter, 12th September, 1822; married Edward Bayers, Lake Porter, 30th June, 1843. She died Dartmouth, 3rd April, 1871.
7th Amery Jane, born Lake Porter, 16th March, 1824; married (1) William Harrington, Halifax, 18th February, 1845, (2) Hathaway Yocum, Portland, Oregon, 2nd December, 1891.

8th Ellen Terressa, born Lake Porter, 13th March, 1826; marr Lewis Wilson, Halifax, 9th June, 1846. She died at Halif 15th December, 1860.

9th Sarah, born Lake Porter, 29th June, 1828; married Sam White, Halifax, 16th March, 1846. Died 20th Nov., 1847.

NOTE.—4, 5, and 9 no issue.

CHILDREN OF JOSEPH NELSON VERGE AND AMELIA LA BILLOIS.

1st Charles Augustus, born Carleton, P. Q., 4th May, 1839; marri Louise Trudel, 5th September 1865, in Quebec city.

2nd John Albert, born Carleton, P. Q., 28th January, 1841; marri Ann McIntosh, 28th September. 1864. Died 8th August, 18 Cross Point, P. Q.; (2) married Josephine Cullen, 18th Febr ary, 1890.

3rd William Henry, born Carleton, P. Q., 28th December, 184 Died Carleton, P. Q, 3rd October, 1847.

4th Joseph Adonos, born Carleton, P. Q., 27th October, 1844; mar ried Elmina Geauverean, 26th May, 1873. Stationery Dept Ottawa.

5th Amelia Jane, born Carleton, P. Q., 20th November, 1846; mar ried Henry, Joshua Martin M. D., 1st September, 1869. Sh died Carleton, P. Q., 7th September, 1889.

6th William Henry, born Carleton, P. Q., 17th October, 1848; die Carleton, P. Q., 7th February, 1849.

7th James Nelson, born Carleton, P. Q., 12th December, 1849; mar ried Lydia Stewart, 14th September, 1880. Registrar, Carle ton, P. Q.

8th Mary Ann, born Carleton, P. Q, 4th February, 1852; marrie P. Simard, 7th July, 1874. She died St. Gervais, 13th May 1880.

9th Dr. William Alexander, born Carleton, P. Q., 13th May, 1854 married Philomen Gingras, Quebec city.

10th Francis Edward, born Carleton, P. Q., 3rd July, 1856; mar ried Caroline Despars, merchant, Los Angelos, ed.

11th Sarah, born Carleton, P. Q., 24th October 1858; died Carle ton, P. Q., 24th October, 1858.

12th Francis Xavier, born Carleton, P. Q., 24th September, 1859 died Carleton, P. Q., 14th October, 1859.

13th Alfred Ernest, born Carleton, P. Q., 16th August, 1861; die Carleton, P. Q., 27th August, 1861.

14th Amelia, born Carleton, P. Q., 28th March, 1864; died Carle ton, P. Q., 28th March, 1864.

NOTE.—4 no family.

CHILDREN OF CHARLES AUGUSTUS, M. D., who died at St Michaels, County Bellechasse, Quebec, AND MARIE LOUISE TRUDELLE.

1st Charles Jean Marie, or Dr. Charles Verge, jr., born Quebec, P. Q. 10th August, 1866, married Elmire Tessier, 30th Aug., 1893
2nd Marie Lonise Caroline, born Quebec, P. Q., 20th September 1867, died Quebec 15th July, 1868.
3rd Joseph, born Quebec, P. Q., 2nd July, 1868, died Quebec, 2nd July, 1868.
4th Marie Virginie Rosalie, born Quebec, P. Q., 28th March, 1869. Now a nun at the Hotel Dieu Hospital, at Chicoutimi, Quebec.
5th Marie Josephine Adele, born Quebec, P. Q., died Quebec City, 15th September, 1869.

Dr. Charles Verge lives at 58 Ursule Street, Quebec City.

CHILDREN OF JOHN ALBERT VERGE, ANN MCINTOSH AND JOSEPHINE GERTRUDE CULLEN.

1st Estella, born Cross Point, P.Q , 25th December, 1890, died Cross Point, 26th December, 1890.
2nd Joseph Lionel St. Clair, born Cross Point, P.Q., 8th Feb., 1892.
3rd John Reynold, born Cross Point, P.Q., 12th June, 1894

CHILDREN OF HENRY JOSHUA MARTIN AND AMELIA JANE VERGE.

1st Marie Amelia Elsenore, born Carlton, 23rd May, 1870, married P. James Pidgeon, M. D , 10th October, 1893
2nd Marie Catherine Esther, born Carlton, 21st December, 1871.
3rd Joseph Henri Edward, born Carlton, 3rd August, 1873.
4th Stanislas Eugene Valmont, born Carlton, 19th May, 1875.
5th Alphonse Albert, born Carlton, 9th Feb. 1877, died Carlton, 23rd February, 1882.
6th Marie Virginie Bernadette, born Carlton 12th June, 1878.
7th Charles Louis Adhiniare, born Carlton, 13th February, 1880. died Carlton, 25th July, 1880.
8th Bt. Charles Clovis, born Carlton, 23rd June, 1881.
9th Marie Anne Albertine Celina, born Carlton 29th July, 1882.
10th Marie Louise Philomene, born Carlton, 16th September, 1893.
11th Marie Carmel Apolline, born Carlton 14th April, 1887.
12th Marie Georgina Eveline, born Carlton, 31st August, 1889.

CHILDREN OF MARIE AMELIA ELSONORE MARTIN AND DR. P. JAMES PIDGEON.

1st Joseph Henry Faber, born Salmon Falls, U.S., 22nd Dec. 1894.

CHILDREN OF JAMES NELSON VERGE AND LYDIA STEWART.

1st Marie Louise Alma, born Carlton, 17th February, 1882, died Carlton, 9th January, 1885.
2nd Charles Joseph Nelson, born Carlton, 26th March, 1884.
3rd Henry Wilfred, born Carlton, 16th January, 1886.
4th Edmund James Stewart, born Carlton, 1st June, 1888
5th Marie Annie Louise Lydia, born Carlton, 25th July, 1891.

CHILDREN OF MARY ANN VERGE AND J. PH. SIMARD.

1st Mary Amelia Albertine, born Bay St Paul, P.Q., 27th May, 1875 died St. Gervais, 14th May, 1880.
2nd Marie Joseph William Phidime, born St. Gervais, 11th Feb'y 1877.
3rd Joseph Edward Wilfred, born .... 22nd March, 1878
4th Charles Francis Amidee, born St. Michael, 1st February, 1880 died St. Michaels, 22nd July, 1880.

CHILDREN OF WILLIAM ALEX. VERGE AND M. MARIE E. PHILOMENE GINGRAS.

1st Mary Joseph Charles Edward, born Quebec, 23rd Oct 1881.
2nd Mary Joseph Alphonse Willie, born Quebec, 29th June, 1883.
3rd Mary Josephine Emelia, born Quebec, 1st March, 1885.
4th Mary Ann Josephine Apollines, born Quebec, 30th January, 1886, died Quebec, 2nd June, 1886.
5th Mary Joseph Alexander Nelson, born Quebec, 22nd December, 1887, died Quebec, 29th June, 1888.
6th Mary Joseph Philomeux Nelson, born Quebec, 13th Nov., 1888.
7th Mary Josepheus Albertine Eva, born Quebec, 15th September, 1890, died Quebec, 2nd April, 1893.
8th Mary Joseph Henri Paul, born Quebec, 29th March, 1892, died Quebec, 17th March, 1894.
9th Mary Joseph Michael LaBillois, born Quebec, 28th July, 1893.

CHILDREN OF FRANCIS VERGE AND RONALD CRAWFORD.

1st Archibald Whitcomb, born Lake Porter, 22nd January, 1832, married Rosena Dares, 22nd December, 1886, at Lake Porter.
2nd Ronald, born Lake Porter, 15th February, 1835.
3rd John Doggett, born Lake Porter, 7th August, 1837, died Musquodoboit, — March, 1858.
4th Janet Taylor, born Lake Porter, 15th October, 1839, died Halifax, 6th January, 1882, married Henry Carson, 25th Oct. 1859, at Halifax.

5th Mary McDonald, born Lake Porter, 10th January, 1842, married Joseph H. Wallace, Halifax, 4th December, 1862.
6th Henry Mott, born Musquodoboit, 7th May, 1845, married Annie Ogilvie.
7th Ann Sophia, born Musquodoboit, 10th April, 1848, died Musquodoboit, 10th September, 1870.

CHILDREN OF ARCHIBALD WHITCOMB CRAWFORD AND ROSENA DARES.

1st Frances Ann, born Musquodoboit, 4th October, 1867.
2nd Flora, " " 27th October, 1869; morried Amos Bliss, 21st December, 1885, in Halifax.
3rd Minnie Etta, born Musquodoboit, 13th November, 1870.
4th Janet, " " 25th August, 1872.
5th Isey, " " 20th June, 1874.
6th Herbert Archibald, " 9th January, 1877.
7th Aubrey Merlin, " 11th August, 1888.

CHILDREN OF MARY MCDONALD CRAWFORD AND JOSEPH H. WALLACE.

1st Henry C., born Little River, 7th December, 1863.
2nd Jannet, " " 20th July, 1865; married Henry C. Hazen, South Farmington, Mass., 11th March, 1890.
3rd Sarah Ellen, born Little River, 29th October, 1867; married Harry A Bryant, South Farmington, Mass., 3rd July, 1890.
4th Eva, born Little River, 7th March, 1870; married Nathaniel Thistle, South Farmington, Mass, 8th September, 1890.
5th Austin, born Little River, 29th June, 1872.
6th William H., " 7th May, 1874.
7th Agnes O., " 29th August, 1876; married Waldo S. Parmenter, South Farmington, Mass., 29th November, 1893.
8th Frances Verge, born Little River, 28th September, 1878.
9th Nelson G., " " 28th July, 1882.

CHILDREN OF HENRY C HAZEN AND JANNET WALLECE.

1st Viola Clara, born South Farmington, Mass., 20th Dec., 1890.
2nd Myrtle, " " " 18th August, 1892.
3rd Evelyn, " " " 18th May, 1893.

CHILDEN OF HARRY A. BRYANT AND SARAH ELLEN WALLACE.

1st Henry A., born South Farmington, Mass., 8th June, 1891.
2nd Fannie May, " " 3rd August, 1893.

CHILDREN OF NATHANIEL THISTLE AND EVA WALLACE.

1st Earnest N., born South Farmington, Mass., 19th Feb., 1893.

CHILDREN OF WALDO S. PARMENTER AND AGNES O WALLACE.

1st Willie E., born South Farmington, Mass., 3rd July, 1894.

CHILDREN OF MARY MILLETT VERGE AND JAMES M GRAHAM.

1st Captain James William, born Lake Porter, 10th April, 1834, married Jane E. Murray, 14th February, 1860.
2nd Elizabeth Frances, born Lake Porter, 29th February, 1836, married William H. Johnson, 22nd August, 1884.
3rd Eunice Whitcomb, born Lake Porter, 3rd January, 1838, died Porters Lake, 23rd March, 1838.
4th Margaret McFarlen, born Lake Porter, 10th May, 1839, died Dartmouth, 18th January, 1862, married John J Ormon, 28th April, 1863.
5th Nelson Verge, born Lake Porter, 29th July, 1841, married Mary J. O'Toole, 22nd December, 1866.
6th Ellen Tressa, born Lake Porter, 23rd May, 1843, died Dartmouth, 25th January, 1861
7th Samuel Harrington, born Lake Porter, 5th March, 1846, died Porter's Lake, 11th August, 1846
8th Sarah, born Lake Porter, died in infancy.
9th Mary Jane, born Lake Porter, 24th June 1849, married Henry Carson, 6th September 1883.
10th John Freeman, born Lake Porter, died in infancy,
11th Henry Alvin, born Lake Porter, died in infancy.

CHILDREN OF CAPT. JAMES WM. GRAHAM AND JANE E. MURRAY.

1st Florence A. born Dartmouth, 1st August 1861, married George N. Roome, 11th November, 1884.
2nd William N. H. born, Dartmouth, 26th April, 1863, died Dartmouth. 23rd August, 1866
3rd Mary E. born, Dartmouth, 10th September, 1865, died Dartmoth, 26th August, 1866.
4th James Walter, born Dartmouth, 1st October, 1868.
5th Wilford H. born Dartmouth 9th August, 1870.
6th Edward M. born Dartmouth, 5th June, 1872.
7th Robert Leopold, born Dartmouth, 24th February, 1879.

CHILDREN OF FLORENCE A. GRAHAM AND GEORGE M. ROOME.

1st Corinne, born Dartmouth. 23rd August, 1888.
2nd George Walter, born Dartmouth, 26th October, 1889.
3rd Richard E. born Dartmouth, 1st May, 1892.
4th Robert Murray, born Dartmouth, 13th May, 1894, died Dartmouth. 4th July, 1894.

CHILDREN OF ELIZABETH FRANCIS GRAHAM AND W. H. JOHNSON.

1st Emma Jane, born Halifax, 3rd June, 1855, married Henry W. Barnes, at Halifax, 20th June, 1877.

CHILDREN OF EMMA JANE JOHNSON AND HENRY M. BARNES.

1st James, born Halifax, 11th December, 1878.
2nd Charles H., " 18th October, 1881.
3rd Albert J., " 30th March, 1885.
4th William F. " 15th May 1887.

CHILDREN OF ABIGAIL DOGGETT AND EDMUNDS BAYERS.

1st James A., born ...., 13th January, 1844.
2nd Emma J., born ...., 27th July, 1846.
3rd Harriett W., born ...., 1st June, 1848.
4th Eunice W., born .... 24th August, 1852.
5th Fanny T., born ...., 27th March, 1857, married Patterson.

CHILDREN OF JAMES A. BAYERS AND ———.

1st David Tremain, born Halifax, 19th November, 1868; died 22nd April, 1869.
2nd William Wallace, born Halifax, 13th April, 1870; died 25th September, 1879.
3rd Arthur James, born Halifax, 22nd November, 1871.
4th Rose Ella, " " 16th June, 1873; died 25th December, 1892.
5th Sydney Harrington, born Halifax, 22nd February, 1875.
6th Emma Matilda " " 25th August, 1876.
7th Edward Albert, " " 16th February, 1878.
8th Eunice Whitcomb, " " 6th August, 1879.
9th Nelson Horatio, " " 25th February, 1881.
10th Wilford Verge, born (?) 19th April, 1882; died 22nd July, 1882, at Boston.
11th Charles Lewis, born (?) 19th April, 1882; died 23rd July, 1882, at Boston.
12th Theresa Alberta, born (?) 23rd July, 1883.

13th Lillie Ethel, born (?) 15th March, 1885.
14th Clara May, born (?) 4th June, 1886.
15th Wellena Hyde, born (?) 22nd May, 18-8; died 7th Aug., 1888

CHILDREN OF FANNY T. BAYERS AND ——— PATTERRON.

1st Mary Warner, born Boston, 23rd June, 1886.
2nd Anna Pearl, " " 3rd July, 1888
3rd Florence Louise, " " 21st July, 1891.

CHILDREN OF AURERY JANE VERGE AND WILLIAM HARRINGTON.

1st Eunice Elizabeth, born Halifax, 22nd October, 1845, married Church C. Smith, Halifax, 5th October, 1865.
2nd Mary, born Halifax, 17th November, 1847, died in infancy.
3rd Emma Jane, born Halifax, 16th October, 1849, married John Meagher, Carlton, 17th June, 1865, married Harvey S. Merriman, Portland, Ore. 22nd January, 1895.
4th William, born Halifax, 8th December, 1851, died Halifax 18th May, 1862.
5th Theophelis Verge, born Halifax, 15th April, 1857, died Halifax 22nd February, 1859.

CHILDREN OF EUNICE ELIZABETH HARRINGTON AND CHURCH C. SMITH

1st Emma Florence A. born Halifax, 12th August, 1866, married Oman A. Spinney, at Portland, Ore., 9th December 1891.
2nd Mary Janet F. born Holifax, 17th Jan'y, 1868. died in infancy.
3rd John Foster, " " 15th Feb'y 1870, " "
4th Annie Annabella, " 12th Oct. 1872, " "
5th William C. H. " " 6th Dec. 1873,
6th Edward Frederick, " 21st Nov. 1875
7th Gordon Church, " 28th July, 1885,

CHILDREN OF EMMA FLORENCE SMITH AND ORNAN A. SPINNEY

1st Orman Cyril, born Portland, Ore. 29th August, 1892.
2nd William Edward, born Portland, Ore., 31st August, 1894.

CHILDREN OF EMMA JANE HARRINGTON AND JOHN MEAGHER.

1st Mary Ann E. born Glenburnie Maria, 7th July, 1867, married Charles Foley, Portland, Ore., 17th April, 1890.
2nd Esther E. A, born Glenburnie Maria, 8th March, 1869, died Magusha, 20th August, 1877.
3rd Mary Eliza Ethel, born Nouville, 14th January, 1871, died Nouville, 14th February, 1872.

4th Mary Helena, born Nouville, 12th August, 1872, died Magusha, 27th August, 1877.
5th John J. W. A. born Maguasha, 4th November, 1874, died Magusha, 27th May, 1875.
6th Pierre J A. born Maguasha, 7th February, 1876, died Magusha 14th May, 1876.
7th J. Arthur J. born Magusha, 13th May, 1877.
8th Mary L M. born Magusha, 10th May, 1879.
9th Eliza Alma, born Magusha, 27th October 1881.
10th Alice G. born Magusha, 29th October, 1883.
11th Anastabia E. born Dalhousie, 29th December, 1884.
12th Agnes L. born Dalhousie, 22nd February, 1886, died Portland Ore., December, 1890.

CHILDREN OF MARY ANN E. MEAGHER AND CHARLES FOLEY.

1st Stella Foley, born Riverside, Ore., 29th January, 1891.

CHILDREN OF ELLEN TERESSA VERGE AND LEWIS WILSON.

1st Lewis Alfred, born Halifax, 12th March, 1850.
2nd Freeman Clarence, " 19th February, 1852.
3rd John Hardison, " 2nd November, 1854.
4th Walter Crawford, " 31st October, 1857.

CHILDREN OF LEWIS ALFRED WILSON AND

1st Eleanor Annie, born (?) 4th February, 1878.
2nd Mable Alice, " " 20th October, 1879.
3rd Alfred Gladstone," " 16th March, 1883.
4th Harold James, " " 30th May, 1888.
5th Arthur William, " " 20th November, 1889.
6th George Stanley, " " 14th June, 1892.

CHILDREN OF FREEMAN CLARENCE WILSON AND

1st Lydia Louisa, born England, 4th November, 1875.
2nd Bertha Aurora, " 25th August, 1877.
3rd Louis Alfred, " 30th October, 1878.
4th Myra Gertrude, born Halifax, 12th August, 1881.
5th Ollie Maud, " " 9th May, 1884.
6th Ellea Evangeline, born England, 13th January, 1887.
7th Eta Lillian, " " 22nd February, 1888.
8th Ira Israel, " " 13th October, 1891.

CHILDREN OF WALTER CRAWFORD WILSON AND

1st Walter Clifton, born New York, 6th November, 1888.
2nd Florence Clementine, " 12th August, 1890.
3rd Welsford Hazelton, born Halifax, 4th January, 1894

Many ancient documents are held by Dr. Charles Verge of 58 St. Ursule street, Quebec city, relating to the Verge family. The father of this gentleman, Dr. Charles Augustus who died last year at his family residence at St. Michaels after a protracted illness, held a professorship in Laval College and was greatly esteemed by all who knew him, his father was Joseph Nelson. Verge who died at Carlton, 18th February, 1873, who came to the latter named place from Chester, Nova Scotia, whose father John, the United Empire Loyalist, came from Boston, settled at Chester and married Unice the daughter George Millett and Mary Houghton, the daughter of Captain Timothy Houghton. Young Dr. Charles has a very large practice, contributes to the *Medical World* of Philadelphia, and is a skillful physician.

LElectuer of September 9th, 1895 in its Mort du Dr. Verge gives his history as follows :—

" La triste que nons avions prematurement annocie, il y a quelqes Jours, est malheurcusement confirmeer ce matin.

M. le Dr. Charles Auguste Verge est mort a 7 h 30 ce matin a residence d'ete a St. Michel, Bellechasse, apres une longue maladie.

Le Dr. Verge etait l'une des figures les mieux commes de Quebec. Il suffi de dire qu'il a exerce sa profession ici pendant 33 ans et qu'il a toujours ete a la tete d'une clientele considerable.

Il uaquit a Carlton, comte de Bonaventure, en 1839 Il descendait d'une vieille famille de loyalistes Americans que viurent se fixer a Chester, Nouvelle-Ecosse, lors de la rebellion.

Il entra au college de Nicolet en 1851, a l'Universite Laval en 1859, et fut fact docteur en medecine en 1863. Il s'etablit d'abord St. Roch, et des 1864 il etait nomme professeur de matieres medicals at euvoye en Europe pour perfectioneur ses Etudes.

Plus tard, en 1881, il etait nomnre professeur de pathologie interne a l'Hotel Dieu.

Notre anci laisse une veuve et deux enfants; gr St. Anne de l'Hotel Dieu de Chicoutimi, et le Dr. Charles Verge de la rue 58 ste Ursule.

Que cette famille en deuil venille bien accepter nos plus sinceres sympathies.

Elle pent etre convoincue que toute la ville s'associe a son chagrin.

Le Dr. Verge n'etait pas en effet senlement un bon mari et un bon pere, mais il etait l'ideal du bon ciloyen.

Le corps sera inheune dans le Jolie chapelle de Notre-Dame de Lourdes, attenarat a la residence d'ete du Dr. Verge et dout celui-ci a ete le fondateur.

Les funerailles auront lieu mercredi a St. Michel. Le Verga fera un voyage pour transporter ceux qui voudraient y assister.

Nous indiquerons eu dern ere edition, d'heure du depart.

Joseph Nelson Verge married Amelia, daughter of Dr Charles La Billois, a French surgeon major in the "Grande Armee" of Napoleon the 1st. Young Dr. Charles now possesses the medal of St. Helena, vhich was won by his great grandfather, La Billois, for his services in the "Grande Armee."

The progenitor of John, the U E. L., came to New England during the Puritanical troubles in England. Their original family seat was named the "Green Bay Tree," near Wooliwch, from which their progenitor fled to Christchurch, Hants, whence he sailed for the New World, leaving his all behind, rather than to undergo the prevailing persecution.

Many old legends are attached to their ancient mansion called the "Green Bay Tree," set forth in the MSS. now held by young Dr. Charles, which affords material for a strangely fascinating novel, which we hope Dr. Charles will some day find time to give to the world. The incidents are as romantic as those associated with the Heiress of Hoddon (Dorothy Vernon) or the Daughter of the House of Storeton, who gave her heart to young Stanley, with whom she eloped, to escape the misery of a forced marriage with one for whom she had no love. While a banquet was being given to her father, she stole unobserved away, and, being joined by young William Stanley, rode swiftly across the country to Astbury church, where, in the presence of Adam de Hoton (Houghton) and dame de Coupeland, the anxious lovers plighted their troth to each other.

This occurred 27th September, 1282 between Joan, daughter of Philip de Bamville and William the son of Master John de Stanley and Adam de Hoton One of the witnesses to the ceremony was of the ancient honse of Houghton, who descended from Joo Taylboys, Count of Anjou and Baron Kendal, whose wife, Lucia, was sister of Edwin and Morcar, Earls of Northumbria, at the time of the conquest. From this union says the pedigree, descended Houghton of Houghton. It was at Houghton Tower that King James knighted the loin of beef, and knighted many gentlemen and granted the people of the "merry county (Lancashire) license to indulge in "lawful recreation and honest exercises on Sunday" which provoked the

ire of the Puritans and precise people. This fatal concession was made by King James 16th August, 1618, at Houghton Tower, built by Thomas Houghton in Elizabeth's time. This tower crowns a high hill, from which the perspect on clear days ranges from the Old Man of Corniston to the Great Orme's Head, in Caernarvonshire, and is bounded, inland, by the Yorkshire hills.

In Annuaire de L'universite Laval pour L'Annee Academique 1896-'97, No. 40, several pages are devoted to the memory of the late Dr. Charles A. Verge, professon de pathologie. The article in question gives an historical sketch of one of Quebec's most noted physicians.

Children of Francis Millett and Eliza Ulchy.

1st Mary Elizabeth, born ...., 8th July, 1831; married John O'Connor, 1st November, 1851. Died 19th December, 1886.
2nd George Henry, born ....; married Jane Eisenhauer.
3rd Angelina, born ...., 27th April, 1825; married Alexander Freda, 4th December, 1849.
4th Francis Crompton, born ....; married Sophia Hyson. — November, 1833.
5th Sophia Floyd, born ... ; died 21st June, 1880; married Henry S. Jones —(?)—

Children of Mary Elizabeth Millett and John O'Connor.

1st Mary Elizabeth, born ..., 8th July, 1831; married John Lacy Corkum, 1st November, 1851, who died 18th October, 1858. (2) Isaac Hume, 27th April, 1861. Died 19th December, 1886.
2nd James O'Connor, born ....; married Augusta Davidson.
3rd Martha Theresa, born ....
4th Francis O'Connor, born ....; married Eleanor Fitzgerald, 20th June, 1871.
5th John O'Connor, born .... —(?)—

Children of James O'Connor and Augusta Davidson.

1st James D., born ...., 6th December, 1870.

Children of Mary Elizabeth O'Connor John Lacy Corkum.

1st Jeanette J., born Chester, 31st August, 1852; married Judson Baker, 11th June, 1874
2nd Eudora W., born Chester, 17th May, 1854; married Leonard Masters, 17th June, 1884.

rd Della M., born Chester, 13th June, 1855; died 17th March, 1882.
h Lydia Prescott, " 1st March 1857; married William Eisenhauer, 15th November, 1887.

Children of Mary Elizabeth O'Connor's 2nd husband, Isaac Hume.

h Mary Emma, born Chester, 18th February, 1862.
h Bessie Amanda, " 12th January, 1863.
h Harlan Edward, " 31st January, 1864; died Chester, 20th September, 1871.
8th Annie Ella, born Chester, 26th February, 1865; died Dartmouth, 3rd Jund, 1881.
9th Ada Amelia, born Chester, 15th January, 1867; died Dartmouth, 24th May, 1881.
10th Rathford DeWolf, born Chester, 7th February, 1869; died Chester, 21st September, 1871.

CHILDREN OF FRANCIS O'CONNOR AND ELENEOR FITZGERALD

1st Eleanor Francis, born Halifax, 2nd April, 1872.
2nd James Joseph, " " 4th May, 1873.
3rd Mary Elizabeth, " " 7th October, 1874, died Halifax, 18th September, 1890.
4th Mary Cecelia, born Halifax, 29th August, 1876, died Halifax, 15th October, 1876.
5th Francis Patrick, born Halifax, 17th March, 1878, died Halifax.
6th William Fitzgerald, " 11th April, 1880, died Halifax, 19th September, 1890.
7th Grace Evelyn, born Halifax, 9th October, 1881.
8th Louis E. Vincent, born Halifax, 4th August, 1883, died Halifax 11th September, 1890.
9th Agnes Elizabeth, born Halifax, 10th October, 1885.
10th Margaret Geneviere, born Halifax, 30th December, 1888.

CHILDREN OF SOPHIA ETTER MILLETT AND WILLIAM CORBIN.

1st William Etter, born Chester, 23rd December, 1855, died West Indies, 30th March, 1878.
2nd Blanche Catherine, born Chester, 2nd August, 1858, died Chester, 3rd July, 1879.
3rd Laura Augusta, born Chester, 3rd November, 1860.
4th Bernard Havelock, born Chester, 9th November, 1862, died Chester, 11th September, 1865.
5th Elizabeth Ethelinda, born Chester, 1st April, 1865.
6th John Raphael Lovejoy, born Chester, 13th May, 1867, died Halifax, 11th December, 1868.

7th Mineta Theresa, born Chester, 22nd August, 1869.
8th Frances Eleanor, born 12th October, 1871
9th L. Maud, born Chester, 20th July, 1874.

CHILDREN OF ANGELINA MILLETT AND ALEXANDER FREDA.

1st Henry, born Chester, 21st August, 1850, died Chester, 12th February, 1882, married Anne Hilchey, 15th February, 187[illegible]
2nd Alfred, born Chester, 24th May, 1854, married Anne Rogers
3rd Ida, born Chester, 3rd July, 1858, married Thomas Mills, 6th June, 1895.
4th Franklyn, born Chester, 27th June, 1861, married Josephine Chistie, Truro.
5th Harding, born Chester, 26th October, 1866, married Fanni[illegible] Morash, 10th June, 1888,
6th Morris A. born 7th April, 1856, died Chester, 21st Oct. 1882
7th George, born Chester, 29th March, 1863, died Chester, 12th December, 1884.

CHILDREN OF FRANCIS CROMPTON MILLETT AND SOPHIA HYSON.

1st Mary Elizabeth, born Chester, 6th July, 1837 ; died —— ; married Nelson Negus, 6th December, 1858.

CHILDREN OF MARY ELIZABETH MILLETT AND NELSON NEGUS.

1st William F., born Chester, 12th February, 1860.
2nd Matilda Ann, born Eastern Passage, 5th February, 1863 ; married Simon Hiltz.

ALEXANDER, the son of FRANCIS CROMTTON MILLETT and SOPHIA HYSON, born 26th September, 1839 ; married Melissa Berry, 24th December, 1861. Their children :

1st Frederick W., born ...., 4th June, 1863 ; married Jennie [illegible] Potter, 27th December, 1893.
2nd Maggie J., born ..., 23rd January, 1863 ; married A. Beele[illegible] 24th May, 1884.
3rd Eliza I., born ..., 14th March, 1867 ; died Clementvale, 28th November, 1879.
4th Laura M, born ...., 11th February, 1874.
5th Girlda, B., born ...., 7th November, 1875 ; died Clementvale, 6th September, 1878.
6th Harriet O, born ...., 28th October, 1877.
7th Maude W., ..., 4th February 1880
8th Francis L., born ...., 24th February, 1882.

Children of Francis Crompton Millett and Sophia Hyson—(Continued).

3rd Crompton, born Chester, 15th June, 1842.
4th Charles, " " 25th June, 1848
5th Amanda, " " 2nd April, 1857; married Charles W. Joudrey, Blockhouse, L. Co., 28th August, 1890.

Francis, the son of George Millett and Mary Houghton, who married Elizabeth Hilchy or Ulchy, had thirteen children.

Sophia Floyd, born Chester, married Henry S. Jones, died Bridgewater, 21st June, 1880.

CHILDREN OF SOPHIA FLOYD MILLETT AND HENRY S. JONES.

1st Sarah, born Chester, 13th May, 1828; married Joseph Morgan, 30th November, 1838. He died 18th May, 1870.
2nd Arthur, born Chester, 1st November, 1851; died Chester, 29th March, 1854.

CHILRDEN OF SARAH JONES AND JOSEPH MORGAN.

1st Sophia, born Chester, 16th August, 1849; married Reuben Anderson, 30th December, 1873.
2nd J. Henry, born Chester, 16th June, 1850; married Alice Messer, Bridgewater, 12th October, 1884.
3rd R. Hugh, born Chester, 29th June, 1852; married Nellie Horn, Lunenburg, — October, 1888.
4th Arthur, born Chester, 26th June, 1854; died Chester, 21st August, 1856
5th Frederic, born Chester, 9th September, 1856; married at Lunenburg, 22nd May, 1884.
6th A. Richard, born Chester, 29th Oct., 1857; married at Bridgewater, 14th December, 1884.
7th Henrietta, bornChester, 14th September, 1859; died Chester, 18th May, 1864.
8th George, born Chester, 26th June, 1864; married at Chester, — August, 1888.
9th Charles, born Chester, 9th October, 1866; died Chester, 4th November, 1866.
10th Robert, born Chester, 29th August, 1868; married Somerville, Mass., 20th December, 1892.

HANNAH, the daughter of MARY HOUGHTON and GEORGE MILLETT, married Charles Lot Church, 31st December, 1801; she died 22nd January, 1865; and he died 4th April, 1864. The following is a list of their children:

1st Nancy Elizabeth, born Chester, 14th November, 1802; died Chester, 24th December, 1869; married George William Richardson, 5th January, 1833.

2nd Charles Lot Anthony, born Chester, 16th March, 1805; died Chester, 22nd December, 1890; married Sarah Hiltz, 2nd January, 1834

3rd John, born Chester, 6th October, 1807; dr[illegible]ed at Maria Joseph, 1st Decen.bsr, 1860; married Elizabeth Bachman.

4th Frances Matilda, born Chester, 15th August, 1809; died an infant.

5th George Millett, born Chester, 30th November, 1810; died East Boston, 7th February, 1888; married Rachel Hatt, 18th November, 1847.

6th Juliet Letitia, born Chester, 4th February, 1813; died Waterville, 13th September, 1883; married Joseph Vaughan, 3rd March, 1831.

7th Jane Matilda, born Chester, 9th September, 1814; died Greenfield, 13th November, 1879; married Jeremiah Graham, 28th July, 1836. He died 21st June, 1869.

8th Joseph Edward, born Chester, 20th July, 1816; died Chester, 11th October, 1866; married Julia Allen, 2nd [illegible]uary, 1845.

9th Silias Hannah, born Chester, 31st May, 181[illegible] [illegible]ied Halifax, 14th September, 1886; married William Northrup, 15th June, 1839.

10th William Richard, born Chester 7th November, 1820; died Falmouth, 9th December, 1862.

11th Helen Pamela, born Chester, 15th August, 1823: married Hibbert Caldwell, 7th December, 1843.

12th Eunice Mary, born Chester, 15th August, 1825; died in infancy.

13th Florence Caroline Marr, born Chester, 11th August, 1827; died Chester, 8th December, 1861; married David Corkum, 16th March, 1856.

CHILDREN OF NANCY ELIZABETH CHURCH AND GEORGE WILLIAM RICHARDSON.

1st Clara Jane, born Tancook I., 31st January, 1834; married Joseph Nass, 25th January, 1854.

2nd Margaret, born Tancook I., 29th March, 1835; died Tancook, 23rd April, 1835.

3rd James William, born Tancook I., 8th February, 1836; died Chester, 27th December, 1863.

4th Ann Catherine, born Tancook I, 10th May, 1837; died Chester, 4th November, 1866; married Jonas Nass, 12th July, 1858.

5th George Henry, born Tancook I., 15th January, 1839; married Hannah Roberts, 31st May, 1866.

6th John Felix, born Tancook I., 1st February, 1840; died Chester, 1st March, 1869.

7th Charles Albert, born Tancook I., 25th February, 1841; died West Indies, 4th November, 1865.

8th Helen Alexandrina, born Tancook I., 6th May, 1842; died Chester, 28th October, 1861.

9th Carrie Agustus, born Tancook I., 28th September, 1844; died Chester, 14th October, 1845.

CHILDREN OF ANN CATHERINE AND JAMES NASS.

1st Georgina Sevillia, born Chester, 21st August, 1860; married Osborn Hiltz, 8th November, 1878. He was drowned, March, 1886, and she married Sawyers Hiltz, 1st November, 1890.

2ne Austine Ann, born Chester, 19th September, 1862; died Chester, 12th May, 1863.

3rd Elizabeth, born Chester, 1st November, 1863; died Chester, 21st March, 1865.

CHILDREN OF CHARLES LOT ANTHONY CHURCH AND SARAH HILTZ.

1st Charles Edward, born Tancook Island, 3rd January 1835, married Henrietta A. Pugsley, 24th June, 1884.

2nd June Matilda, born St. Margarets Bay, 21st June, 1837, died Chester, 25th September, 1873, married Charles Webber, 20th October, 1856.

3rd Juliet Sophia, born St. Margaret's Bay, 26th February 1840, died Chester, 10th March, 1879, married Thomas Gorman 11th February, 1870.

4th John Alfred, born St. Margaret's Bay, 18th November, 1841.

5th Alexander M. born Chester, 11th July, 1843, married 1st Sarah Evans, 30th December, 1866, 2nd Florence Fader, 16th October, 1878.

6th Sarah Eliza, born Chester, 7th September, 1845, married John A. Webber, 11th December, 1868.

7th Victoria Elizabeth, born Chester, 29th January, 1848, died Chester, 18th July, 1891.
8th William Frederick, born Chester, 20th July, 1850, died Chester 6th March, 1881, married Agnes Hiltz, 23rd August, 1875.
9th Hannah Adelaide, born Chester, 5th October, 1852.
10th Emmeline Mary, born Chester, 11th November, 1854, married Henry A. Hiltz, 26th November, 1879.

CHILDREN OF JANE MATILDA CHURCH AND CHARLES WEBBER.

1st Austin, born Chester 10th May, 1857, married Mary Millett, 23rd November, 1882.
2nd Judson, born Chester, 23rd June, 1862, died Chester, June 1885
3rd Zillah, born Chester, 18th March, 186—, married 1st George Redden, 2nd January, 1882, 2nd H. N. Parrey, 30th Oct., 1894.
4th Eliza, born Chester, 6th December, 1862, married Cristy Cameron, 19th November, 1889.
5th Laura, born Chester, 28th September, 1863, married P. H. Eisenhauer, 2nd May, 1888.
6th Constant, born Chester, 19th September, 1864, married Mary Cameron, 8th May, 1895.
7th Adelia Victoria, born Chester, 22nd September, 1865, married Charles Morrison, 29th August 1887.
8th Minnie, born Chester, 6th October, 1867, died Chester, 30th August, 1892, married Edward Eisenhauer, — December, 1889.
7th Judson D. born Chester, — October, 1868, died Chester, — September, 1870.
10th Winton, born Chester, 29th August, 1870, married Annie Hawbolt, 30th December, 1894.
11th Flora, born Chester, — October, 1870, died — September 1871
12th Edgar, born Chester, 16th September, 1874.

CHILDREN OF JULIET SOPHIA CHURCH AND THOMAS GORMAN.

1st Mary, born Chester, — December, 1870, died Chester, 1871.
2nd Horatio, born Chester, 1871, died Chester, 1874.
3rd Eugene, born Chester, 1872, died Chester, 1872.
4th Eustace, born Chester, 21st August, 1874.
5th Sarah Victoria, born Chester, 21st October, 1876.
6th Arnold, born Chester, 1877, died Chester in infancy.

CHILDREN OF ALEX. MITCHELL CHURCH, AND SARAH EVANS AND FLORENCE FADER

1st Edward B born Chester, 3rd January, 1868

nd Lena Frances, born Chester, 5th February, 1870, married Loren Oxner, 30th October, 1894.
rd Still born.

Second marriage.

h Victoria, born Chester, 6th October, 1879.
h Ida, born Chester, 6th October, 1880.
h William Richard, born Chester, 11th September, 1882.
h Esther May, born Chester, 11th June, 1884.
h Charles Lot Oliver, born Chester, 20th August, 1888.

CHILDREN OF SARAH ELIZA CHURCH AND JOHN A. WEBBER.

t Lilian Victoria born Chester 28th June, 1869; married Havelock Whitford, 18th December, 1878.
d Evangeline A., born Chester, 30th May, 1870.
d (infant) " " 4th March, 1872; died Chester, 4th March, 1872.
h Ernest Percy, born Chester, 29th May, 1874.

CHILDREN OF JOHN CHURCH AND ELIZABETH BACHMAN.

t John, born Aspotogan, 16th September, 1850; married Sophia Miller, 10th July, 1877. (2) married Lessie Baker, 18th Aug., 1884
d James, born Aspotogan, 29th May, 1852
d Constant Charles, born Indian Harbor, 30th March, ——; married Janette Dauphinee, 16th January, 1883.
h William Richard, born Indian Harbor, 25th November, 1857.
h Lewis, born Indian Harbor, 30th October, 1858; married Nellie Davis, 16th December, 1894.

CHILD OF JOHN CHURCH AND SOPHIA MILLER.

t Wiilliam, born Aspotogan, — July, 1878.

CHILDREN OF CONSTANT CHARLES CHURCH AND JANNETTE DAUPHINEE.

t Loren, born Chester, 17th December, 1883.
d Adelaide Elizabeth, born Chester, 4th August, 1884; died Chester, 12th March, 1892.
d James William, born Chester. 18th October, 1887; died Chester, 3rd April, 1892.
h Harriet Bent, born Chester, 24th August, 1889.
h Charles Constant, " 7th July, 1891.
h Hilda Maude, " 21st March, 1893.

CHILDREN OF GEORGE MILLETT CHURCH AND RACHEL HATT.

1st Belinda, born Chester, 14th July, 1848
2nd Cave Alonzo, " 30th April, 1850; married Sarah Cooper of Birmingham, Eng., at East Boston, 6th June, 1878
3rd David Lionel, born Chester, 2nd May, 1852
4th George Constant, " 13th August, 1854.
5th Annie Elizabeth, " 26th June, 1856; married Charles B. Yeaton, of Bangor, at Manchester, N. H., 16th May, 1878.
6th Emma Selina, born Chester, 23rd June, 1858
7th Hannah Jane, " 17th August, 1861.
8th Eliza Agnes, " 14th September, 1863; married George H. Kiertead, East Boston, 21st March, 1882.
9th Martin Luther, born Chester, 30th December, 1867.

CHILDREN OF CANE ALONZO CHURCH AND SARAH COOPER.

1st George William, born East Boston, 1st April, 1879.
2nd Florence May, " " 1st January, 1882.
3rd Edith, " " 25th November, 1887.

CHILDREN OF ANNIE ELIZABETH CHURCH AND CHARLES BENJAMIN YEATON.

1st Charles Lewis, born East Boston, 24th October, 1878.
2nd Harry Chester, " " 23rd December, 1881; died East Boston, 13th April, 1883.
3rd Ethel Marion, born East Boston, 15th June, 1882; died East Boston, 17th April, 1883.

CHILDREN OF ELIZA AGNES CHURCH AND GEO. HENRY KIERSTEAD.

1st Ralph Lenwood, born East Boston, 1st August, 1883.
2nd William Henry, " " 22nd May, 1885; died East Boston, 25th August, 1885.

CHILDREN OF JULIET LETITIA CHURCH AND JOSEPH VAUGHAN.

1st Charles, born Waterville, 20th August, 1832; married Mary E. Vaughan, 16th October, 1859.
2nd Barbara, born Waterville, 25th September, 1834; married Charles Murphy, 20th June, 1855
3rd William, born Waterville, 19th April, 1837; married Selvina Wood.
4th Mary E., born Waterville, 17th March, 1840; married Benjamin Zwicker, 24th December, 1865

5th Margaret J., born Waterville, 26th February, 1842; married William Muncies, who died 13th November, 1876.
6th James A., born Waterville, 3rd August, 1844; married ——? ——8th October, 1867. He died 11th June, 1862.
7th Lydia, born Waterville, 14th November, 1846; married William H. Smith, 21st February, 1872.
8th Joseph B., born Waterville, 20th August, 1849
9th Hannah E., " " 10th August, 1852; died 1st December, 1876.

CHILDREN OF JANE MATILDA CHURCH AND JEREMIAH GRAHAM.

1st John E., born Greenfield, 2nd July, 1837; married Letitia Vaughan, 3rd February, 1864.
2nd Charles, born Greenfield, 10th April, 1839; died 22nd May, 1839.
3rd Lot, born Greenfield, 13th May, 1840; died 31st August, 1840.
4th Nancy D., " 22nd October, 1841; died 6th February, 1877; married James A. Coldwell, 19th July, 1866
5th William F., born Greenfield, 14th September, 1843.
6th Pamela, J., " " 8th November, 1844; died September, 1850.
7th Charles P., born Greenfield, 1st March, 1846.
8th Gabriel, " " 2nd February, 1849.
9th Lewis A., " " 13th March, 1850; died 27th November, 1887; married Martha Davidson, Wolfville, 27th July, 1887.
10th Joseph A., born Greenfield, 8th August, 1852; died 8th October, 1852.

CHILDREN OF JOSEPH EDWARD CHURCH AND JULIA ALEEN.

1st Clara, born Chester, 23rd January, 1846; married David A. Simpson, — September, 1881.
2nd Anna, born Chester, 22nd September, 1847; died Chester, 17th October, 1879.
3rd Mary C., born Chester, 14th January, 1849.
4th John S., " " 2nd September, 1850; married Elizabeth Pendergast, 21st November, 1870.
5th Agnes C., born Chester, 11th March, 1852; married George Young, — April, 1874.
6th Ambrose, born Chester, 10th November, 1853; married Esther Larthall, 7th October, 1883.
7th William H. B., born Chester, 28th August, 1855; died ——, 11th October, 1867.

8th Charles E., born Chester, 19th April, 1858; died ——, 17th October, 1878.
9th Helen P., born Chester, 3rd February, 1860; died Chester, 3rd January, 1862.
10th Bessie, born Chester, 4th June, 1863; died Chester, 3rd August, 1863.
11th Florence, born Chester, 13th September, 1865; died Chester, 11th October, 1890; married ———, 17th April, 1885.

CHILDREN OF HELEN PALMER CHURCH AND HIBBERT COLDWELL.

1st Thomas L. born Gaspereaux, 24th October, 1844.
2nd George O. born Gaspereaux, 18th January, 1847, married Susan Finlay, 19th October, 1870, at Boston.
3rd Daniel L. R. born Gaspereaux, 8th April, 1849, married Nancy Foster, 13th August, 1873 at Berwick. 2nd married Eva Crowe, 19th August, 1884, at Truro.
4th Paurela A. born Gaspereaux, 20th December. 1852, married Stephen Ilsley, 30th September, 1880, Kentville.
5th Charles P. born Gaspereaux, 29th January, 1857.
6th Ambrose V. born Gaspereaux, 13th June, 1861, married Antoinette Jordan, 2nd June, 1885, at Bridgetown.
7th Amy M. born Gaspereaux, 25th April, 1865, married Frank L. Marble, 20th April, 1887 at East Templeton, Mass.

CHILDREN OF CAROLINE F. MARR CHURCH AND DAVID CORKUM.

1st Maud, born Chester, 12th January, 1857, married Rufus G. Conrod, 18th April, 1885, at Cole Harbor

CHILDREN OF PRYOR SNAIR AND ELLA BREMNER.

1st Harvey, born Chester, 20th October, 1890.

CHILDREN OF HIBBERT SNAIR AND MATILDA MORASH.

1st Winton, born East Chester, 9th June, 1891.
2nd Esther, born East Chester, 5th April, 1895.

CHILDREN OF THEO. SNAIR AND ISABELLA GRAVES.

1st Robert, born Chester, 9th May, 1865, married Ellen Baker, 7th March, 1888.
2nd Emeline, born Chester, 15th January, 1867, married Hiram Jolleymore, 15th November, 1887.
3rd Samuel, born Chester, 12th April, 1869, died Chester, 13th July, 1891.

Malissa, born Chester, 20th November, 1871, married John Bremner, 6th February, 1890
John, born Chester, 17th December, 1873.
Thomas, born Chester, 17th July, 1875.
Annie, born Chester, 12th August, 1877.
Harris, born Chester, 15th April, 1879, died Chester 7th October, 1881.
Willis, born Chester, 7th March, 1881.
Akkab, born Chester, 7th December, 1883.
Edna, born Chester, 7th January, 1885, died Chester, 15th April, 1886.

CHILDREN OF ROBERT SNAIR AND ELLEN BAKER

Susie, born Chester, 5th October, 1890.
Emanuel, born Chester, 15th July, 1892.
Marcees, Chester, 4th April, 1893.
Malissa, born Chester, 3rd April, 1895.

CHILDREN OF EMELINE SNAIR AND HIRAM JOLLEYMORE.

William, born Liverpool, 7th September, 1889.
Susie, born " 4th March, 1892.
John, born " 10th April, 1894.

CHILDREN OF MELISSA SNAIR AND JOHN BREMNER.

Lillia, born Chester. 20th June, 1893
Marshall, born Chester, 19th November, 1894.

CHILDREN OF WILLIAM EDWARD SNAIR AND SARAH MINNIE CONROD

Henry Albert, born East Chester, 11th January, 1874, died East Chester, 28th November, 1878.
Ella Mina, born East Chester, 13th November, 1875, died East Chester, 4th December, 1878.
Minnie Lovetta, born East Chester, 29th August, 187 '.
William Arthur, " " 16th March, 1879.
Anna Lucinda, " " 30th September, 1880.
James Benjamin, " " 23rd March, 1882, died East Chester, 24th March, 1882.
Jessie May, born East Chester, 5th October, 1883, died East Chester, 17th November, 1893.
Esther Sadie, born East Chester, 14th October, 1885.
Ellen, " " " 24th March, 1887.

CHILDREN OF MARTHA AGNES SNAIR and CHARLES HAVELOCK SNAIR

1st Ernest Edward, born Corn vallis, 11th April, 1886.

CHILDREN OF HARRIET HOUGHTON, 10TH AND LAST CHILD OF RICHARD H. AND THOMAS SNAIR.

1st Mary Ann, born East Chester, 26th July, 1839; married Joseph Awalt, 16th June, 1866.
2nd Sarah Catherine, born East Chester, 25th June, 1841; married George Albert Morash, 31st December, 1867.
3rd John Henry, born East Chester, 28th September, 1843; married Annie Graves, 25th November, 1865.
4th Thomas, born East Chester, 14th November, 1846; married Isabella Graves, 14th March, 1865.
5th David, born East Chester, 4th November, 1847; died Chester, 21st March, 1848.
9th William Edward, born East Chester, 1st October, 1850; died East Chester, 15th July, 1887; married Sarah Minnie Conrod, 22nd November, 1873.
7th Dorithy Elizabeth, born East Chester, 13th January, 1853; died Chester, 22nd November, 1853
8th David Nathaniel, born East Chester, 23rd October, 1854; died Chester, 14th May, 1860.
9th Harriet Louisa, born East Chester, 27th October, 1855.
10th James Anthony, " " 14th May, 1857; died Halifax, 28th February, 1881.
11th Dennis, born East Chester, 16th September, 1860; died at sea, 12th August, 1883.
12th Sophia Adelaide, born East Chester, 12th September, 1862.
13th Martha Agnes, " " 6th January, 1865; died Cornwallis, 7th November, 1887; married Charles Havelock Snair, 19th August, 1884.

CHILD OF MARY ANN SNAIR AND JOSEPH AWALT

1st Janet, born Blandford, L. Co., 3rd February, 1870.

CHILDREN OF SARAH CATHERINE SNAIR AND GEORGE ALBERT MORASH.

1st Ida May, born East Chester, 18th November, 1868; married Austin Evans, 11th May, 1889.
2nd Annie Alice, born East Chester, 3rd February, 1874; died East Chester, 6th July, 1874.

rd Charles Albert, born East Chester, 6th May, 1876; died East Chester, 26th March, 1880.
th William Omeri, born East Chester, 18th June, 1876; died East Chester, 16th April, 1880.
th Charles Albert, born East Chester, 7th October, 1880.
th William Arthur, " " 1st January, 1883; died East Chester, 23rd September, 1886.

CHILDREN OF IDA MAY MORASH AND AUSTIN EVANS.

st William Roy, born Chester, 18th March, 1890; died Chester, 16th October, 1890.
nd Minnie Edna, born Chester, 20th July, 1891.
rd Reine Martie, " " 28th March, 1893.
h Minnie, " " 4th August, 1894.

CHILDREN OF JOHN HENRY SNAIR AND ANNIE GRAVES.

t Pryor, born Chester, 6th January, 1866; died Chester, 15th April, 1894; married Ella Bremner, 5th October, 1889
nd Hibbert, born Chester, 18th April, 1869; married Matilda Morash, 7th December, 1890.
rd Jamina, born Chester, 26th April, 1871; married Albert Rowell, 26th December, 1892.
h Matilda, born Chester, 12th August, 1874.

CHILDREN OF CATHERINE HOUGHTON AND JOHN HUNT.

t Mary Elizabeth, born Halifax, 17th August, 1870, married John Henry Dunsworth, 15th November, 1887.
d Annie, born Halifax, 20th March, 1871.
d Catherine, " 12th June, 1873, married Albert Joseph Osborne, 30th September, 1890.
h Bertha, born Halifax, 18th June, 1875.
h Matilda, " 16th June 1878.
h John L. S. " 3rd March, 1881.

HILDREN OF MARY ELIZABETH HUNT and JOHN HENRY DUNSWORTH

t Nettie, born Halifax, 3rd January, 1888.

CHILDREN OF CATHERINE HUNT AND ALBERT JOSEPH OSBORNE

Alice, born E. Passage, 1st April, 1891.
d Laura, " " 24th January, 1893.
d Albert, " " 22nd November 1894.

Children of Sarah Houghton and William Sharp.

1st John, born Martock, Hants Co., 25th December, 1844, died Kingston, Jamaica, 3rd December, 1873.
2nd Andrew, born 3 Mile Plain, 30th March, 1846, married Lydia M. Hill, 13th August, 1878.
3rd Harriet, born 3 Mile Plain, 6th January, 1849, died 3 Mile Plain, 12th November, 1868.
4th Sarah Jane, born 3 Mile Plain, 28th September, 1851, married James E. Lynch, 29th February, 1873.
5th Mary Ann, born 3 Mile Plain, 14th November. 1853.
6th Louisa, born 3 Mile Plain, 20th June, 1855, died 3 Mile Plain 23rd October, 1875.
7th William, born 3 Mile Plain, 14th February, 1862, died at sea 5th February, 1894.

Children of Andrew Sharpe and Lydia M. Hill.

1st Louisa, born Avondale, Hants Co., 27th November, 1880.

Children of Sarah Jane Sharp and James E. Lynch.

1st Ethel M. born St. John, N. B, 16th October, 1875.
2nd Blanche, born Louisville, N. S., 2nd November, 1877.
3rd William, born Londonderry, 9th January, 1882.
4th Mable, born Mount Denson, 17th February, 1885.
5th Gertrude, born Ellershouse, 17th May, 1889.

Children of Henry Edward Rafuse and Elizabeth Jane Marryatt.

1st John, born Chester, 1st March, 1871; died Chester, 25th March, 1890.
2nd Edward, born Chester, 27th June, 1873; died Chester, 12th October, 1888.
3rd Frederick, born Chester, 15th September, 1875.
4th Catherine Jane, " 10th March, 1877.

Children of Edward Rafuse and Sophia M. Leopold

1st John, born Chester, 4th June, 1868.
2nd Edward, " 11th March, 1872; died Chester, 24th Jan., 1889.
3rd David Frederick, born Chester. 19th March. 1890.

Children of John Rafuse and Jane Surevance.

st William F., born Fourchie, C. B., 10th June, 1878.
nd Henry S., " " 24th May, 1882.
rd John M. S., " " 13th July, 1886.
th James H. H., " " 10th November, 1888.
th David Percy, " " 4th March, 1891.

Children of David Houghton and Elizabeth Morash.

st David, born Chester, 22nd April, 1843; died Chester, 28th June, 1867; married Eliza Dauphinee, 22nd August, 1860.
nd Catherine, born Chester, 16th March, 1846; died Halifax, 6th March, 1883; married John Hunt, 18th October, 1869.

Children of David Houghton and Eliza Dauphinee.

st Royal Henrietta, born Chester, 23rd October, 1865; married Wilbert Melvin, 29th December, 1886.
nd James David, born Chester, 12th August, 1867; married Theresa Chase, 31st May 1887.
rd Annie Laura, born Chester, 4th October, 1869; died Chester, 5th August, 1879.

Children of Royal Henrietta Houghton and Wilbert Melvin.

st Cynthia E. born Halifax, 30th January, 1888 died Halifax, 11th July 1890.
nd Jervise, born Halifax 6th October, 1889.

Children of James David Houghton and Theresa Chase.

st Henry Purdy, born Chester, 4th April, 1888.
nd Harold, born " 11th May, 1890; died Chester 9th December, 1891.
rd Clifford, born Chester, 11th December, 1892.
th Reginald, born " 11th May, 1894.

Children of Elizabeth Houghton and Joseph Kearns.

st Joseph Hamilton, born Halifax, 6th July, 1865.
nd William Wallace, " " 28th August, 1866; married Elizabeth McCormack, 17th July, 1886.
rd Minnie, born Halifax, 8th August, 1869; married George Gaul 31st May, 1887.
th Harriet M. born Halifax, 2nd May, 1871; married William P Sellers, 13th March, 1888.
th Harry B born Boston, 3rd December, 1874.

6th Elizabeth, born Black Hawk, Col., 31st May, 1876; married William Sandy, 28th March, 1895.

CHILDREN OF ELIZA AND HOUGHTON AND JOSEPH JACKSON.

1st Charles Harris, born Halifax, 14th April, 1865; died Halifax 7th August, 1865.
2nd Harriett Louise, born Halifax, 22nd June, 1867; married O. P. Walker, of Lake Psrt, N. H., 1st December, 1892.
3rd Joseph Arthur, born St. John, N. B., 26th March, 1870; married Harriett Gay Sanderson, 24th December, 1891. She was born Weston, 6th October, 1870.
4th Walter Burton, born St. John, N. B., 28th October, 1872.

CHILDREN OF JOSEPH ARTHUR JACKSON AND HARRIETT GUY SANDERSON.

1st Mabela Louise, born Waltham, Mass., 17th July, 1893.

CHILDREN OF MARIA HOUGHTON AND JAMES MACKEY and second husband GEORGE MOYSE.

1st Mary Jane Mackey, born Halifax, 25th December, 1864.
2nd John James Mackey, " " 24th January, 1866; married Sadie F. Gentles, 30th November, 1893.
3rd Alice Maria Mackay, born Kingston, Ontario, 13th May, 186[illegible] married William Pickering 31st December, 1884.
4th Charles William Mackey, born Jersey, C. I., 3rd March, 18[illegible]
5th Elena Maud Mackey, born Aldershot, England, 7th Septemb[illegible] 1871, married John Bishop, 7th November, 1893.
6th Albert Arthur Mackey, born Devonport, England, 8th Mar[illegible] 1874.
7th George G. Moyse, born Halifax, N. S., 12th March, 1876.
8th Harry Moyse, " " 31st December, 1878.
9th Florence May Moyse, " 19th February, 1880.
10th Annie Beatrice, Boyse, " 9th September, 1882.

CHILDREN OF MARIA (?) MACKAY AND WILLIAM PICKERING.

1st Ethel Beatrice, born Halifax, 14th February, 1886.
2nd William, " " 15th February, 1888.
3rd Eva Maud, born Amherst, 10th October, 1890.
4th Edith Lillian, born Newtonville Mass., 30th October, 1894.

Children of Timothy Levi Houghnon and Josephine McMillan.

1st Mildred, born Lockeport, 21st November, 1888.
2nd Jean, " " 7th September, 1890.
3rd Norah, " " 7th September, 1890; died Lockeport, 26th May, 1893.
4th William Levi, born Lockeport, 20th June, 1893.

Children of Lucy Ann Houghton and Frederick Rafuse.

1st David, born Chester, 17th January, 1840.
2nd Henry Edward, born Chester, 13th September, 1846; married Elizabeth Jane Marryott, 4th December, 1870.
3rd Edward, born Chester, 13th August, 1848; married Sophia Leopold, 20th October, 1868.
4th John, born Chester, 28th November, 1851; married Jane Survance, 3rd January, 1876.
5th Eliza Elizabeth, born Chester, 28th September, 1854; died Chester, 12th May, 1892.

Children of Elizabeth Houghton and Henry Aker.

1st Levi, born Falmouth, 16th July, 1836; married Rebecca Welsh, 31st October, 1861.
2nd Samuel, born Falmouth, 7th January, 1843; married Emma Turner, 7th July, 1870.
3rd Mary, born Falmouth, 15th May, 1845.
4th Bessie, " " 4th April, 1848; married John D. Stafford, 11th August, 1869.
5th John Henry, born Falmouth, 17th April, 1850; died Berwick, 26th February, 1882; married Alice Teresa Foster, 19th February, 1867.
6th Harriet, born Falmouth, 26th February, 1852; married Malcom Morrison, 8th August, 1868.

Children of Levi Aker and Rebecca Welsh.

1st Louisa Jane, born Falmouth, 12th June, 1862; married James Houghton, 15th May, 1884.
2nd John Wesley, born Falmouth, 30th January, 1864.
3rd Sarah Elizabeth, " " 9th December, 1866.
4th Headly Chafto, " " 7th January, 1868
5th Mary Eliza, " " 27th February, 1870.
6th Levi Wilbert, " " 27th April, 1872.
7th Annie Laura, " " 6th October, 1874.

8th Hattie Brison, born Falmouth, 9th March, 1877.
9th Ella May, " " 14th March, 1880.

Children of Samuel Aker and Emma Turner.

1st Elsie, born Falmouth, 13th June, 1871.
2nd Archie, " " 12th May, 1884.

Children of John Henry Aker and Alice Teresa Foster.

1st Robert Henry, born Falmouth, 22nd July, 1869.
2nd Seffie Leavenia, " " 30th August, 1877.

Children of Harriet Aker and Malcom Morrison.

1st James, born Falmouth, 9th September, 1870.
2nd Mary, " " 26th January, 1873.
3rd Malcom, " " 1st February, 1875.
4th Annie, " " 1st January, 1877.
5th Amy, " " 19th November, 1879.
6th Lender, (?) " 29th June, 1881.
7th Clara, " " 18th April, 1883.
8th Dora, " " 22nd June, 1886.
9th John, " " 4th June, 1889.
10th Bessie, " " 24th November, 1891.

Children of Levi Houghton and Sarah Ann Leavy.

1st Elizabeth, born Chester 27th November, 1842; married Joseph Kearns, 2nd December, 1864. He died 13th April, 1892
2nd Eliza Ann, born Chester, 26th September, 1844; married Joseph Jackson, 14th January, 1864.
3rd Maria, born Chester, 26th October, 1846; marries James McKay, 2nd September, 1863, who died 5th August, 1874. 2nd husband, George Moyse.
4th Timothy Levi, born Chester, 3rd July, 1849; married Josephine McMillan, 15th February, 1888.

Children of Nathaniel Houghton and Ann Catherine Burgoyne.

1st Mary Ann, born Chester, 20th D[illegible]; [illegible]d Halifax, 17th January, 1860; married J[illegible] [illegible], [illegible] June, 1859.
2nd Sarah Ann, born Chester, 20th D[illegible]ember, [illegible]839; married Patrick Murphy, 20th March, 1875.

3rd William Henry, born Chester, 25th September, 1841; died Chester, 4th December, 1875; married Sarah Collicutt, 15th July, 1872.
4th Harriet, born Chester, 28th July, 1843; died Cork, Ireland, 30th August, 1879; married John Mitchell, 18th November, 1873.
5th Willard Willis, born Chester, 28th January, 1846; married Emma Collicott, 11th December, 1875.
6th John Francis, born Chester, 3rd June, 1848; died Chester, 13th April, 1879.
7th Eliza, born Chester, 14th May, 1852; married John Dauphinee, 15th April, 1872.
8th Robert, born Chester, 5th October, 1856; married Mary L. Morash, 13th March, 1882.

CHILDREN OF SARAH ANN HOUGHTON AND PATRICK MURTHY.

1st Thomas Nathaniel, born Manchester, 4th February, 1877.
2nd Robert, " " 20th June, 1880; died Manchester, 5th December, 1882.

CHILDREN OF WILLARD WILLIS HOUGHTON AND EMMA COLLICUTT.

1st Eva, born Chester, 16th January, 1877.
2nd Elgin, " 3rd June, 1878.
2rd Harriet Hilda, born Chester, 31st May, 1881.
4th Effie Prudence, " 13th January, 1883.
5th Merveritta, " 28th November, 1884.
6th Willard Willis Vade, born Chester, 2nd September, 1886.

CHILDREN ELIZA HOUGHTON AND JOHN W. DAUPHINEE.

1st Harriet L., born Chester, 1st September, 1872; married Clifford Smith, 6th March, 1892.
2nd J. W. Everett, born Chester, 22nd May, 1876.
3rd Cynthia L., " 30th September, 1881.
4th Sylvanus R., " 30th September, 1882
5th Irene H., " 10th October, 1885.
6th Elfleda, C., " 1st September, 1887.
7th Willard R., " 23rd August, 1889.
8th Vera B, " 15th July, 1893.

CHILD OF HARRIET L. DAUPHINEE AND CLIFFORD SMITH.

1st Mable E., born Chester, 3rd September, 1892.

CHILD OF ROBERT HOUGHTON AND MARY LOUESIE MORASH.

1st Mary Cynthia, born Chester, 19th October, 1889.

CHILDREN OF ROBERT DECLARK HOUGHTON AND CLARA BELLA DELESDERNIER.

1st Edith, born Johnson's Mills, N. B., 23rd January, 1872
2nd James Frederick, " " 2nd April, 1875.
3rd Millicent Wilhelmina, " " 17th May, 1877; died Johnson's Mills, N B, 28th October, 1877
4th Robert Arthur, born Johnson's Mills, N. B., 13th Dec., 1878.
5th Mildred L., " " 19th Oct., 1881.
6th Frank Wesley, " " 2nd June, 1884.
7th Leon Lesly, " " 18th July, 1889.
8th Lina Marie, " " 10th Feb., 1893.

CHILD OF ALONZO HOUGHTON AND ISABEL COFFIN.

1st Hildred, born Hantsport, 27th April, 1892.

CHILDREN OF ROBERT HOUGHTON AND SUSAN BROWN.

1st Thomas, born New Brunswick, 1st December, 1829; died Brookville, 29th December 1890; married Amelia Ann Crossley, 23rd November, 1863.
2nd Elizabeth, born New Port, 26th August, 1832; died Cornwallis, 11th July, 1855; married James Barkhouse, 30th June, 1852.
3rd Harriet, born N. B., 20th September, 1835; died Eastport, Maine, 15th August, 1862; married John Colbert, 25th December, 1859
4th Mary Jane, born N. B., 31st October, 1837; married John H. Pineo, 28th January, 1859.
5th Susan, born N. B, 25th December, 1839; died Midford, 18th July, 1848.
6th Josiah David, born Cornwallis, 8th August, 1841.
7th Robert Harrington, " 7th March, 1843; married Roscelia Hiltz, 15th May, 1871.
8th Jacob Henry, born Cornwallis, 1st April, 1846.

CHILDREN OF THOMAT HOUGHTON AND AMELIA ANN CROSSLEY.

1st Eumina, born Brookville, 18th May, 1866; died Brookville, 8th June, 1885.
2nd Zelina, born Brookville, 29th November, 1868; died Brookville, 7th May, 1865; married William McDougall, 8th October, 1889.

CHILDREN OF ZELINA HOUGHTON AND WILLIAM MCDOUGALL.

1st Ralph, born Summerville, Hants Co., 23rd August, 1890.
2nd Harry, " " 17th September, 1892.

CHILD OF ROBERT HARRINGTON AND ROSCELIA HILTZ.

1st Elizabeth Myrtle, born Windsor, 11th August, 1873.

Willard Houghton, son of Richard, and grandson of Captain Timothy, left Chester when young. He had three children when he departed, but nothing is known of them.

CHILDREN OF RICHAD, the son of Capt. Timothy HOUGHTON, AND LUCY MELVIN.

1st Jacob, born Chester, 3rd November, 1798; died Falmouth 21st April, 1871; married Mary Ann Shannanhan, 24th May, 1823.
2nd Robert, born Chester, 14th February, 1800; died Burlington, 26th July, 1876; married Susan Browne, 17th March, 1827. She died 17th November, 1853.
3rd Willard, born Chester, 27th December, 1802.
4th Nathaniel, " 20th April, 1805; died Chester, 14th September, 1874; married Ann Catherine Burgoine, 4th January, 1838.
5th Elizabeth, born Chester, 12th July, 1807; died Falmouth, 10th February, 1860; married Henry Aker, 2nd November, 1835.
6th Levi, born Chester, 9th January, 1810; died Chester, 25th July, 1851; married Sarah Ann Leavy, 3rd February, 1842.
7th Lucy Ann, born Chester, 1st December, 1812-3; died Chester, 21st September, 1887; married Fred. Rafuse, 20th November, 1839.
8th David, born Chester, 14th December, 1815; died Chester 28th June, 1857; married Elizabeth Marash, 11th May, 1841.
9th Sarah, born Chester, 17th September, 1818; died 3 p.m., Windsor, 10th September, 1864; married William Sharp, 16th November, 1844.
10th Harriet, born Chester, 28th July, 1820; died Chester, 11th October, 1875; married Thomas Suair, 16th November, 1837 He died 1st January, 1874.

CHILDREN OF JABOB HOUGHTON AND MARY ANN SHANNANHAN.

1st Unice, born Chester Road, 5th December, 1827; married Benj. Parkhouse, 4th December, 1849

2nd Sarah, born Chester Road, 17th May, 1830; married Edward Hall, 9th March, 1871.
3rd Rebecca, born Waterville, 1st August, 1832.
4th Janet, " " 9th September, 1834.
5th Margery Ann, " 9th February, 1840; married William Lunn or Gunn, 25th January, 1881.
6th Susannah, born Waterville, 22nd May, 1842; married James Boyce, 15th October, 1871.
7th James, born Waterville, 15th May, 1844, married Louisa Jane Aker, 15th May, 1884.
8th Robert DeClark, born Falmouth, 22nd June, 1849; married Clara Bell Delesdernier, 23rd July, 1871.
9th Mary, born Falmouth, 1st August, 1851.
10th Alonzo, born Waterville, 3rd March, 1856; married Isabella Coffin, 4th April, 1885.

CHILDREN OF EUNICE HOUGHTON AND BENJAMIN BARKHOUSE.

1st Catherine, born Falmouth, 13th September, 1850
2nd Annie, " " 18th March, 1852; died Falmouth, 19th April, 1891.
3rd Phœbe, born Falmouth, 28th February, 1854.
4th Zouthan, " " 6th December, 1856; died Falmouth, 30th May, 1859
5th Caroline, born Falmouth, 13th September, 1858.
6th Elizabeth, " " 28th October, 1860.
7th Robert, " " 10th April, 1862.
8th Elias, " " 4th April, 1863.
9th Esther, " " 6th August, 1864; died Falmouth, 26th September, 1864.
10th Alice, born Falmouth, 13th November, 1868.
12th Susannah, " 17th February, 1869; died Falmouth, 28th April, 1870.
13th Sarah, born Falmouth, 1st March 1871.

CHILDREN OF SUSANNAH HOUGHTON AND SAMUEL BOYCE.

1st Mary, born Falmouth, 17th October, 1872.
2nd Benjamin, " 7th May, 1875.
3rd John E., " 18th April, 1880.

CHILD OF JAMES HOUGHTON AND LOUISA JANE AKER.

1st Clifford, born Falmouth, 8th July, 1889.

DESCENDANTS OF WILLARD HOUGHTON, THE 7th CHILD OF CAPT. TIMOTHY.

Children of Willard Houghton and Susanna Webber.

1st Sarah, born Chester, 19th January, 1796; died Chester, 18th February, 1833; Married Simon Hatt, 29th December, 1816.

2nd Eunice Whitcomb, born Chester, 7th March, 1798; died St. Andrew's 24th October, 1877; married Joseph Pulsifer, 14th September, 1820.

3rd Mary, born Chester, 17th March, 1800; died ——, 18t February, 1870; married Benjamin Hatt, 5th October, 1822.

4th Levina, born Chester, 29th May, 1802; died Fall River, — October, 1877; married Henry Miller, 3rd October, 1831.

5th Susannah, born Chester, 24th August, 1804; died Beaver Bank, 6th October, 1891; married George Rosley, 20th May 1832, No issue.

6th Eliza, born Chester, 17th August, 1807; died —— 21st February, 1869; married Andrew Hopewell, 11th October, 1837.

7th Lucy, born Chester, 14th February, 1811; died Sackvill, 28th March, 1885; married George Hefler, 7th September, 1836.

8th Joseph Timothy, born Chester, 7th May, 1814; died Bancroft, Me., 16th February, 1886; married Eliza J. Stamp, 16th July, 1854.

Children of Sarah Houghton and Simon Hatt

1st Julia, born Chester, 15th June, 1818; died Ingram River, 19th February, 1895; married William Morton, 30th November, 1846. No issue.

2nd Esther, born Chester, 9th March, 1820; married G—— Eisenhauer, 3rd May, 1847.

3rd Isaac, born Chester, 5th August, 1823.

4th Eunice, " " 19th September, 1826; married William Robinson, 7th July, 1857.

5th Susan, born Chester, 27th February, 1828; died Halifax, 17th September, 1894; married Philip Bremner, 13th March, 1856.

Note.—Isaac went away when young and never heard from.

Children of Esther Hatt and Isiah Eisenhaur.

1st Eliza Jane, born Chester, 5th May, 1849; married William Barrow, 29th October, 1868.

2nd Susan, born Chester, 10th June, 1851.
3rd Deborrah, " " 27th October, 1853.
4th Thomas, W., " 9th April, 1855.
5th Harry, " 13th August, 1857.

CHILDREN OF ELIZA JANE EISENHHUR AND WALLACE BARROW.

1st Minnie Ida, born Boston, 8th November, 1870; married ——, 9th February, 1893.
2nd Wallace Vernon, born Boston, 16th Jan., 1872.
3rd William Thamas, " " 6th May, 1873
4th Mary Emma, " " 22nd September, 1875.
5th Annie, " " 2rd December, 1877.
6th Florence Esther, " " 26th October, 1879.
7th Maud Ellen, " " 8th November, 1881.
8th Lillian Jessie, " " 20th December, 1886.
9th Laurence Whittier, " " 20th December, 1886.

CHILDREN OF EUNICE HATT AND WILLIAM ROBINSON.

1st Mary A., born ...., 19th September, 1851,
2nd Sarah Jane, born ...., 30th October, 1853; married Archibald Rafter, — November, 1868.
3rd Margaret F., born ..., 23rd October, 1855; married James Miller, 23rd June, 1885
4th Elizabeth A., born ....; married Edward Miller, ——, 1884.
5th Ella M., born ...., 26th July, 1863; married Thos. L Geddes 19th December, 1885.
6th Harriett E., born ...., 16th February, 1864; married John Robertson, — May, 1884
7th William H., born ...., 24th June, 1865; married ——, 1892.

CHILRDEN OF MARY A. ROBINSON AND ARCHIBALD RAFUSE.

1st Rufus H., born ...., 9th September, 1869.
2nd William L., born ...., 24th January, 1870.
3rd Lillie P., born ...., 14th August, 1872.
4th Frederick A., born ..., 1st September, 1874.
5th Samuel G., born ..., 3rd August, 1876.
6th Maud E., born ..... 24th January, 1878.
7th Henry A., born ...., 7th March, 1880.
8th Simon H., born ...., 17th May, 1888.
9th Norman, born ...., 31st January, 1890.

CHILDREN OF MARGARET F. ROBINSON AND JAMEE MILLER

1st Frank E., born ...., 27th November, 1886.
2nd Philip Hougton, born...., 27th October, 1888.
3rd Fred'k H., born ...., 13th February, 1892.

CHILDREN OF ELIZABETH A. ROBINSON AND EDWARD MILLER.

1st Nettie M., born ...., 23rd March, 1885.
2nd Nelson M., born ...., 19th July, 1886.
3rd Carrie F., born ...., 28th October, 1888.
4th Wallace Houghton, born ..., 28th August, 1890.
5th Creighton R., born ...., 3rd March, 1893.
6th Eunice G., born ...., 29th January, 1895

CHILDREN OF ELLA M. ROBINSON AND THOMAS L. GEDDES.

1st Minnie M., born ...., 20th March, 1886.
2nd Blanche P., born ...., 18th October, 1887.
3rd Roy H., born ...., 27th February, 1892.
4th Ivan R., born ...., 27th April, 1894.

CHILDREN OF HARRIET E. ROBINSON AND JOHN ROBERTSON.

1st George E., born ...., 20th July, 1885.
2nd Alma, born ...., 20th July, 1887.
3rd Henry H., born ...., 7th February, 1890; died — July, 1892

CHILDREN OF SUSAN HATT AND PHILIP E. BREMNER.

1st Phelena E., born Halifax, 22nd December, 1857
2nd Edward Wallace, " 4th January, 1859; married Ella G. Buckley, 16th April, 1882.
3rd William E., born Halifax, 9th July, 1862; married Mary Ida Utley, 7th June, 1883.

CHILDREN OF WALLICE BREMNER AND ELLEN G. BUCKLEY.

1st William, born Boston, 15th January, 1883.
2nd Beatrice, born Halifax, 16th June, 1884.
3rd Arthur, " " 14th December, 1885
4th Philip, " " 3rd November, 1880.
5th Irene, " " 31st March, 1892.

CHILDREN OF EUNICE WHITCOMB HOUGHTON AND JOSEPH PULSIFER.

1st Charlotte B., born ...., 5th July, 1820.
2nd Elizabeth, born ...., 27th April, 1822; married George Miller, 20th February, 1852.

3rd John G., born ...., 2nd May, 1825; married Mary L. Taylor, 8th October, 1854.
4th Sarah G., born ...., 8th April, 1827; married William Taylor, 20th February, 1849.
5th Catherine A., born ...., 22nd August, 1829.
6th William S., born ...., 21st November, 1831.
7th Margaret B., born ...., 9th April 1833; married George Taylor, 23rd November, 1854.
8th James D., born ...., 2nd October, 1835; married Harriett Hopewell, 29th October, 1875.
9th Rhoda, J., born ...., 12th July, 1838; married Alexander J. Taylor, 8th December, 1863.

CHILDREN OF ELIZABETH PULSIFER AND GEORGE MILLER.

1st Margaret A, born ...., 2nd July, 1853.
2nd Eunice V., born ...., 19th May, 1855; died 2nd Feb., 1870.
3rd John W., born ...., 23rd November, 1857
4th George W., born ...., 21st June, 1859.
5th Leander S., born ...., 7th June, 1862.
7th Elizabeth J., born ...., 18th December, 1866; died 12th February, 1890.

CHILDREN OF JOHN G. PULSIFER AND MARY TAYLOR.

1st George W., born ...., 18th March, 1856.
2nd Joseph E., born ...., 1st December, 1857.
3rd Eunice J., born ...., 13th March, 1860.
4th Margaret G., born ...., 2nd March, 1862.
5th Mary A., born ...., 26th March, 1864.
6th Annie J., born ...., 11th January, 1867.
7th John L., born ...., 30th July, 1869.
8th Seward C. G., born ...., 31st July, 1871; died.
9th Catherine M., born ...., 11th September, 1873.
10th Sherman C., born ...., 10th October, 1875.
11th Lowell M., born ...., 3rd February, 1879.
12th Georgia E. T., born ...., 15th May, 1881.

CHILDREN OF SARAH G. PULSIFER AND WILLIAM TAYLOR.

1st Joseph E., born ...., 16th December, 1849.
2nd Howard, born ...., 20th September, 1851.
3rd James M., born ...., 27th May, 1853.
4th William P., born ...., 6th April, 1856.
5th John C., born ...., 17th July, 1859.

6th Henry C., born ...., 22nd April, 1861.
7th Rhoda J., born ...., 28th March, 1862.
8th Frank H., born ...., 18th April, 1865.

CHILDREN OF MARGARET B. PULSIFER AND GEORGE TAYLOR.

1st Charlotte A. born .... 17th October, 1855.
2nd Jos. W. P. born ... 18th June, 1857.
3rd Rhoda G. born .... 7th November, 1859, died.

CHILDREN OF RHODA J. PULSIFER AND ALEX. J. TAYLOR

1st Henry J. born 11th June, 1866.
2nd Ada E. born 25th October, 1868
3rd Adelaide F. born 5th February, 1871.
4th Annie C. born 31st July, 1873.
5th Eunice M. born 21st April, 1875, died ——
6th Maggie E. born 14th December, 1876.

CHILDREN OF MARY HOUGHTON AND BENJAMIN HATT.

1st Catherine Eliza, born Chester, 29th June, 1823, married Stephen Eagles, 9th July, 1843, he died 11th July, 1892 at Chipman's Brook, Cornwallis.
2nd Jeremiah, born Chester, 22nd July, 1825, married Louise Russell, 28th February, 1848.
3rd John E. born Steam Mill Village, 25th April 1827, married Rebecca Scofield, 23rd February, 1857.
4th Harris, Chester, 26th February, 1830, married Eliza Skerry
5th Sarah, born New Ross, 8th September, 1832 married Thomas Orton, 5th April, 1857.
6th Susannah, born New Ross, 23rd October, 1834, married Thomas Lawford, 4th December, 1887.
7th Jane M. born Church Street, 8th June, 1837, died Lakeville, 23rd October, 1889, married John Corbett, 25th November, 1857.
8th Edward, born Church Street, 13th February, 1840, died—1843
9th Louise, born Chipman's Brook, 6th November, 1843, died Cambridge, Mass, 7th July, 1870, married Elkanah Parker, 20th February, 1862.

CHILDREN OF CATHERINE ELIZABETH HATT AND STEPHEN EAGLES.

1st Fred K. H. born Chipman's Brook, 9th April, 1844.
2nd Lewis, " " " 2nd March, 1846.
3rd Ada, " " " 12th May, 1848, died Chipman's Brook, —— September, 1849.

4th Elias, born Chipman's Brook, 3rd July, 1850, died Chipman's Brook, —— January, 1856.
5th Sarah, born Chipman's Brook, 9th November 1852.
6th John, born Chipman's Brook, 19th September, 1854, died Chipman's Brook, — February, 1859.
7th Mary, born Chipman's Brook, 15th August, 1856, died Chipman's Brook, — February, 1859

CHILDREN OF JEREMIAH HATT AND LOUISA RUSSELL.

1st Mary, born .... 29th December, 1848, married George Parker, 30th October, 1867 at Chipman's Brook.
2nd Amelia, born .... 28th March, 1852, married, Joseph Bannister, 30th October, 1873 at 1873 at Boston.
3rd William, born .... 29th August, 1855, died 16th April 1879.
4th Malinda, born .... 26th April, 1857, married Rufus Carter, 1st July, 1880, at Fitchburg, Mass.

CHILDREN OF MARY HATT AND GEORGE PARKER.

1st Jerry, born .... married Bella Tufts, 17th April 1890, at Stirling, Mass.
2nd Theresa, born, 6th October 1870.
3rd Alice, born .... 5th February, 1873.
4th Rufus, born .... 2nd July, 1875.
5th Frederick, born .... 17th June, 1878.
6th William, born .... 23rd April, 1884.
7th Mabel, born .... 13th May 1887.

CHILD OF JERRY PARKER AND BELLA TUFTS.

1st Helen, born ...., 11th April, 1891.

CHILDREN OF AMELIA HATT AND JOSEPH BANNISTER.

1st William F., born ...., 11th October, 1875.
2nd Warren R., born ...., 12th May, 1880.

CHILDREN OF MALINDA HATT AND RUFUS CARTER.

1st Rose, born....
2nd Ralph, born ...., 25th July, 1885.
3rd Etta, born ...., 17th December, 1887
4th Edna, born ..., 17th December, 1887.
5th Theresa, born ...., 25th October, 1889.

CHILDREN OF JOHN E. HATT AND REBECCA SCOFIELD.

1st Nathan E., born Chipman's Brook, 16th December, 1857; died Chipman's Brook, 1859.
2nd Mary Ann, born Chipman's Brook, 7th August, 1859; married Charles Gibson, 1888.
3rd Manson, born Chipman's Brook, 5th May, 1861; married Theresa Houghton, 1892.
4th Sarah Edith, born Chipman's Brook, 20th August, 1863; died Chipman's Brook, December, 1888.
5th Edmund U., born Chipman's Brook, 8th February, 1866; married Nellie Haines, 1894.
6th Charles O., born Chipman's Brook, 14th December, 1867; married Julia Pineo, 1891.
7th Maggie Ella, born Chipman's Brook, 13th May, 1874; married M. H. Brown, 1894.

CHILDREN OF HARRIS HATT AND ELIZABETH SKERRY.

1st Minnie Belle, born ...., 29th February, 1864; married Preston Woodward, 1st December, 1892, at Dorchester, Mass
2nd Angie M., born ...., 21st January, 1867.
3rh Joseph H., born ...., 20th January, 1869; married Lydie Wiles, 30th August, 1890, at Hudson.

CHILDREN OF JOSEPH H HATT LYDIA WILES.

1st Carl, born ...., 17th May, 1891.
2nd Helen, born ...., 23rd March, 1893.

CHILDREN OF SARAH HATT AND THOMAS ORTON.

1st Harriett D, born Springfield, Mass., 13th March, 1859; died Springfield, Mass, 1861.
2nd Annie J., born Springfield, Mass, 14th September, 1861; married Charles A. Sibley, 1893.
3rd Frank D., born Springfield, Mass., 16th August, 1866; married Annie L, Parker, 1895.

CHILDREN OF JOHN CORBETT AND JANE M. HATT.

1st James F., born Lakeville, 8th April, 1859; married Hattie Parker, 11th January, 1888, of Kings Co.
2nd Oscar E., born Lakeville, 5th November, 1860; died Lakeville, 17th October, 1888

3rd John B., born Lakeville, 28th December, 1862; married Adelia Wood, 6th January, 1886.
4th Percy E., born Lakeville, 26th February, 1864; married Lucy Woodword, 30th April, 1890.
5th Evelyn V., born Lakeville, 7th April, 1867.
6th Frank H., " " 14th December, 1868; married Lulu Corse, 17th May, 1891.
7th Edward C., born Lakeville, 13th August, 1870.
8th Guy I., born Lakeville, 22nd May, 1872.

CHILDREN OF LOUISE HATT AND ELKANAH PARKER.

1st Mary, born Chipman's Corner, 24th November, 1862; died Chester, 11th August, 1886; married Charles White, 18th December, 1883.

CHILDREN OF LEVINIA HOUGHTON AND HENRY MILLER.

1st Henry J., born Fall River, 19th April, 1832; married Mary Ann Hannah, 9th May, 1859.
2nd William, born Fall River, 14th October, 1834; married Isabella Hannah, 5th December, 1855.
3rd Rebecca, born Fall River, ——, 1836; died Dartmouth, — January, 1876.
4th Sarah Ann, born Fall River, 23rd October, 1837; married Joseph Smith, 26th December, 1858.
5th Willard, born Fall River, 1st April, 1839; married Irene Hayes, 29th December, 1863.
6th Alfred, born Fall River, 14th July, 1841; married Sarah Weaver; second wife, Agnes Hefler.

CHILDREN OF HENRY J. MILLER AND MARY ANN HANNAH.

1st Samuel Henry, born Portland, 11th February, 1860; married Annie Elizabeth Boyle, 14th July, 1886.
2nd John Alma, born Portland, 11th March, 1862.
3rd Joseph Alfred, " 24th July, 1864.
4th Jeremiah, " 3rd September, 1867.
5th Isabelle, " 1st June, 1870; died Portland, 23rd October, 1877.
6th William James McKillop, born Portland, 11th May, 1874; died Portland, 3rd February, 1877.

Children of Samuel Henry Miller and Annie Elizabeth Boyle.

1st Harold Redmore, born Dunsinane, N. B., 3rd August, 1887.
2nd William James Henry, born Portage, 21st May, 1889.
3rd Susan Mary, born Portage, 10th November, 1890.
4th George Willard, " 24th November, 1892.

Children of William Miller and Isabella Hannah.

1st Sarah, born Carlton, 20th September, 1856; died Carlton, 3rd July, 1857.
2nd William, born Carlton, 22nd July, 1858; married Catherine Linton, 14th October, 1891
3rd Annie, born Fairville, 9th November, 1860.
4th George, " " 29th April, 1863; died Port Liman, 12th August, 1890 (?)
5th Arthur, born Fairville, 3rd November, 1866; died Fairville, 28th November, 1866.
6th Margaret, born Fairville, 3rd April, 1868.
7th Eleanor, " " 19th September, 1871
8th Samuel, " " 19th August, 1874.
8th Henry, " " 27th July, 1878; died Fairville, 21st May, 1879.
10th Denabille, born 3rd July, 1882.

Children of Sarah Ann Miller and Joseph Smtth.

1st Alice, born ...., 22nd February, 1863.
2nd Herbert, born ...., 24th March, 1865; died ——, 12th January, 1866

Children of Willard Miller and Irene Hayes.

1st Minerva, born Fall River, 13th January, 1865; married Gilbert Walker, — November, 1885.
2nd Lorenda, born Fall River, 26th January, 1868.
3rd Matilda, " " 17th February, 1869.
4th Willard H, " " 17th January, 1872.
5th Harry, " " 26th December, 1874.

Children of Eliza Houghton and Andrew Hopewell.

1st Mary, born Sackville, 30th July, 1840, married Dennis McCarthy, 23rd June, 1862. No issue.
2nd Harriett, born Sackville 11th October, 1842, died Sackville, 2nd June 1880, married J. D. Pulsifer, 29th October, 1874.

3rd Susan, born Sackville, 23rd February, 1844.
4th Sarah, born Sackville, 8th April, 1845, died Bedford, 7th May 1880, married R. Richardson, 25th November, 1869.
5th Willard S. born Sackville, 11th February, 1847.
6th James A. born Sackville, 8th February, 1849, died Sackville 30th December, 1852

NOTE.—William S. Hopewell went away when young 4th August, 1868 and has not since been heard of.

CHILDREN OF HARRIETT HOPEWELL AND JAMES D. PULSIFER.

1st Edith M. born Sackville, 17th September, 1876.
2nd Bessie M. born Sackville, 9th January, 1877.
3rd James H. born Sackville, 29th January, 1879.
4th Hattie E. born Sackville, 15th May, 1880.

CHILDREN OF SARAH HOPEWELL AND RICHARD RICHARDSON.

1st Willard S. born Halifax 6th February, 1871
2nd Florence May, born Halifax, 2nd June, 1873.
3rd Maude, born Halifax, 14th August 1875, died Bedford 4th November, 1884.
4th Eliza Whitcomb, born Halifax, 27th October, 1877.
5th Sarah, born Bedford, 23rd April, 1880.

CHILDREN OF LUCY HOUGHTON AND CHARLES HEFLER.

1st Joseph Archibald; born Sackville, 29th March, 1838, married Rebecca Dimock, 30th December, 1875.
2nd Albert James, born Sackville, 11th January, 1840, died Sackville, 15th November, 1863.
3rd Charles Willard, born Sackville, 23rd August 1841, died Sackville, 1st December, 1884, married Agnes Blakeney, August 1874
4th Hannah Jane, born Sackville, 4th March, 1843, married Wm. Conway, 21st February, 1888.
5th Erastus Harding, born Sackville, 6th December, 1844, married Amanda Webber, 19th July, 1869.
6th William, born Sackville, 23rd April, 1846, died Sackville 20th March, 1847.
7th Susan Levinia, born Sackville, 29th November, 1847, married Peter J. Blakeney.
8th David, born Sackville, 16th January, 1849, died Sackville 15th October, 1849.
9th Harriett Alice, born Sackville, 16th Febauary, 1850, died Sackville, 26th November, 1868.

10th Anna Eliza, born, Sackville, 23rd July 1852, married John D. Houghton, 16th August, 1885.
11th David Andrew, born Sackville, 12th May, 1855, married Elizabeth Burnett, 10th December, 1875.

CHILDREN OF JOSEPH ARCHIBALD HEFLER AND REBECCA DIMOCK.

1st	Aldin S	born Sackville,	18th December, 1876.
2nd	Ethel E.	" "	28th May, 1878.
3rd	Georgina M.	"	8th November, 1880.
4th	Freeman L.	"	8th January, 1883.
5th	Byron L.	" "	24th January, 1885.
6th	Norman L.	" "	19th November. 1887.
7th	Anna R.	" "	14th September, 1889
8th	Judson S.	" "	5th June, 1891.
9th	Abbie G.	" "	5th June, 1891.
10th	Rhoda I	" "	23rd July, 1892.
11th	William J.	"	25th March 1894.

CHILDREN OF CHARLES WILLARD HEFLER AND AGNES BLAKENEY.

1st	Albert Austin,	born Sackville,	11th March, 1876.
2nd	Alice May,	" "	1st January, 1878.
3rd	Willard Judson,	" "	11th October, 1880.
4th	Ida Jane.	" "	1st April, 1882.
5th	Elijah Stanley,	" "	15th October, 1884.

CHILDREN OF ERASTUS HARDING HEFLER AND AMANDA WEBBER.

1st Theodore St. Clair, born Sackville, 30th June, 1870; died Sackville, 3rd March, 1891.

2nd	Edgar Millage,	born Sackville,	15th November, 1873.
3rd	Harry Vivian,	" "	6th November, 1878.
4th	Ella Maud,	" "	6th January, 1886.
5th	Annie May,	" "	6th January, 1886.

CHILDREN OF SUSAN LAVINIA HEFLER AND PETER J. BLAKENEY.

1st Stella Bertha, born Jeddore, 17th July, 1873
2nd Eva. J. May, born Sackville, 21st October, 1874.
3rd Willie Eldridge, " 15th October, 1876; died Sackville, 15th July, 1877.
4th Hattie Kezie, born Sackville, 31st May, 1878; died Sackville, 1st December, 1890.
5th Percy Havelock, born Sackville, 16th July, 1881, died Sackville, 8th September, 1891.

6th Lulu Winifred, born Sackville, 16th June, 1885; died Sackville, 4th December, 1890.
7th Milton Llewellyn Houghton, born Sackville, 22nd Nov. 1890.

CHILDREN OF DAVID ANDREW HEFLER AND ELIZABETH BURNETT.

1st Ernest M., born Sackville, 7th April, 1877.
2nd Howard J., " " 18th May, 1878.
3rd Annie Blanche, " 28th June, 1879.

CHILDREN OF JOSEPH TIMOTHY HOUGHTON AND ELIZA J. STAMP.

1st Willard born Maine, 11th March, 1855; married Alma C. Knight, 22nd November, 1879.
2nd James D., born Maine, 6th February, 1857; married ——, 20th September, 1888.
3rd Rhoda E, born Maine, 27th January, 1859; married —— Porte, 16th July, 1884.
4th Lucy J., born Maine, 6th July, 1863; married —— Gulliver, 6th July, 1883.
5th Leland, born Maine, 26th September, 1866; married ——, 2rd July, 1888
6th Joseph E., born Maine, 27th November, 1873.
7th Ida, " " 13th December, 1875.
8th Edna M., " " 3rd December, 1875.
9th George E., " " 26th August, 1882.

CHILDREN OF WILLARD HOUGHTON AND ALMA C KNIGHT.

1st Clarence V., born Houghton, Wash., 5th December, 1883.
2nd Maud A., " " 8th July, 1887.
3rd Eliza H., " " 9th June, 1889.

CHILDREN OF JAMES D. HOUGHTON AND ———

1st Le Roy, born Monohou, 30th June, 1889.
2nd Harold, born Bathell, 4th March, 1893.

CHILDREN OF RHODA E. HOUGHTON AND —— PORTE.

1st Frederick, born Casselton, 4th July, 1885.
2nd Clara, born Casselton, 1st April, 1888.
3rd Laura, born Casselton, 6th October, 1894.

CHILDREN OF LUCY J. HOUGHTON AND —— GULLIVER.

1st Hazel, born Washington State, 7th December, 1891.

Descendants of ELIZABETH, the 9th child of Captain TIMOTHY HOUGHTON and JAMES SMITH.

1st Isabel, born Chester, 21st May, 1815, died —— 6th May 1853, married Charles J. Peters, 21st August, 1838, at Chester. He was born 17th May 1802, in St. John, N.B., and died Chatham N. B., 17th May, 1863.
2nd Timothy, born Chester,

CHILDREN OF ISABEL SMITH AND CHARLES J. PETERS, L.S.

1st Emma, born Chatham, N. B., 28th May, 1839, married William Abrams Thomson, M. D. 11th July, 1860. He was born —— 1836 at Newcastle, N. B. and died 31st August, 1863. 2nd married William Wyse, born Bainsford, Scotland, 12th February, 1883, married 17th October, 1865.
1st Wilhelmina Isabel Thomson, born —— 23rd April, 1862.
2nd Clifford Warren Wyse, born —— 2nd October, 1866.
3rd William Bernard Wyse, born —— 22nd November, 1868.
4th Edward Barclay Wyse, born 11th January, 1875.
5th Flossie, Wyse, born 25th August, 1881.

2nd Edwin Peters, born Chatham 10th October, 1840, bachelor.
3rd Isabel Peters, born Chatham, N. B., 11th October, 1842, daughter of Charles J. married William Murray, born at Earltown, N.S., 30th June, 1838, married at St. Judes Church, Carlton, N. B., 6th August, 1866.

CHILDREN OF ISABEL PETERS AND WILLIAM MURRAY.

1st Charles Earnest, born .... 9th June, 1867.
2nd Robert Stanley, " .... 30th July, 1868
3rd Mabel Sutherland, born .... 28th August, 1869.
4th Blanche Leslie, born .... 13th Jany. 1872, died — 4th Dec. —
5th Clarence William, born .... 13th July, 1875.
6th Frank, born .... 18th Sept. 1876, died — 12th August —
7th Edith Maud, born .... 22nd September, 1877.
8th Arthur Douglas, born .... 9th February, 1879.
9th Harold, born .... 28th September, 1880, died .... 6th Oct. —
10th Frederic Wolsley, born .... 12th February, 1882
11th Ethel Isabel, born .... 18th December, 1883.

CHILDREN OF DAVID, son of TIMOTHY SMITH and ——. He was born Chester, 28th May, 1825; married ——, Chester, 28th July, 1846.

1st Lawrence, born New Ross, 14th November, 1846; died at sea, 14th November, 1883
2nd Sidney, born Chester, 21st May, 1848; died St. Margaret's Bay, 5th February, 1849.
3rd Ada, born St. Margaret's Bay, 5th May, 1850; married A. E. Rhodes, 25th September, 1869.
4th David, born St. Margaret's Bay, 3rd November, 1851; married Elmira Richardson, 23rd December, 1876.
5th Osmond, born St. Margaret's Bay, 16th June, 1853; died Chester, 8th February, 1888; married Lucy Bruce, — August, 1879.
6th Sidney, born Chester, 3rd April, 1855; died Chester, 31st December, 1858.
7th Harris, born Chester, 6th March, 1857; died at sea, 14th November, 1883.
8th Edward, born Chester, 3rd October, 1859; married Carrie Ramey, 10th October, 1884.
9th Francis, born Chester, 26th Aug., 1861; died Chester, 4th May, 1887.
10th Lindsay, born Chester, 12th April, 1862; married Bridget Kemp, 28th Augugt, 1884.
11th Ellen, born Chester, 3rd April, 1864; died Chester, 3rd July, 1865.
12th Clifford, born Chester, 14th December, 1866; died Chester, 9th January, 1893; married Hattie Dauphinee, 6th March, 1892.
13th Henry, born Chester 17th July, 1868; married Minnie Beohmar, 25th June, 1892.

CHILDREN OF MARGARET ANN, daughter of TIMOTHY SMITH AND HEZEKIAH BOUTILIER. She was born Chester, 1st January, 1833; married 12th February, 1854; died 14th April, 1894.

1st Hezekiah, born French Village, 14th August, 1855; died Halifax, 23rd April, 1877.
2nd William Harris, born French Village, 5th September, 1856; married Jennie Anderson, 22nd June, 1887. She was born Halifax, 14th October, 1860.
3rd Wallace, born French Village, 11th September, 1857; died French Village, 11th June, 1866.

4th Janet, born French Village, 5th March, 1859; married Henry E. Harrison, 21st June, 1883, who died at Halifax, 13th October, 1892.
5th Arthur Timothy, born French Village, 27th April, 1861; married Deborah Halley, 6th October, 1882.
6th David Walter, born French Village, 15th September, 1862; died French Village, 11th June, 1866.
7th Herbert Winton, born French Village, 7th August, 1864; died French Village, 4th May, 1865.
8th Agnes Florence, born French Village, 17th May, 1866.
9th Ervin, " " 25th February, 1867; died French Village, 11th March, 1867.
10th Mary Jane, born French Village, 30th September, 1868.
11th Wakefield, " " 13th March, 1870.
12th Helen, born Halifax, 11th February, 1871; died Halifax, 11th August, 1871.
13th Alaila, born Halifax, 9th May, 1872; died Halifax, 10th August, 1872.
14th George Twining, born Halifax, 17th December, 1873; died Halifax 7th May, 1874.
15th Ernest, born Halifax, 11th February, 1874; died Halifax, 17th March, 1875.
16th Charles Owen, born Halifax, 11th February, 1874: died Halifax, 21st September, 1875.
17th Anna Maud, born Halifax, 6th April, 1875; died Halifax, 25th August, 1875.
18th Benjamin, born Halifax, 29th July, 1876.

CHILDREN OF JANET BOUTILIER AND HENRY E. HARRISON.

1st Beatrice, born Halifax, 20th May 1884, died Halifax, 18th January, 1885.
2nd Douglas, born Halifax, 21st December, 1885.
3rd Gladys, born Dartmouth, 28th August, 1888.

CHILDREN OF WM. HARRIS BOUTILIER AND JENNIE ANDERSON.

1st Dora, born Halifax, 31st March, 1889
2nd Clifford, born Halifax, 29th June, 1892.

CHILDREN OF ARTHUR TIMOTHY BOUTILIER AND DEBORAH HALLEY.

1st Clyde Roy, born Halifax, 26th September, 1883.
2nd Browning, born Dartmouth, 5th August, 1885.
3rd Arthur Maxwell, born Halifax, 28th August, 1888.
4th Geoffrey Wilson, born Dartmouth, 7th March, 1891.

5th Emma Laurie, born Halifax, 1st September, 1892.
6th John Timothy, born Halifax, 31st July, 1894, died Halifax 17th September, 1894.

CHILDREN OF CAPTAIN LEVI WHITCOMB son of Captain Timothy Houghton, and ABIGAIL VERGE.

1st Abigail, born Chester, 11th January, 1809, died Chester, 10th April, 1809.
2nd Caroline Elizabeth, born Chester, 24th February, 1810, died Chester, 25th April, 1885, married Daniel Wambolt, 19th Nov. 1837, at Chester.
3rd Amelia Catherine, born Chester, 1st March, 1813, spinster.
4th Abigail Cecillia, born Chester, 15th May, 1815, married Theodore Verge of Halifax, 16th May, 1852.
5th Eunice Whitcomb, born 10th January, 1818, married William G. Verge, 26th April, 1840.
6th Levi Whitcomb, born Chester, 19th June, 1820, died ——1823.
7th George Limon, born Chester, 24th March, 1823. Went away and never heard from.

CHILDREN OF CAROLINE ELIZABETH HOUGHTON and DANIEL WAMBOLT.

1st Mary C. born Chester, 19th September, 1838.
2nd Abigail A. born Chester, 22nd September, 1840, died Chester, 15th June, 1887, married William G. Verge, 4th March, 1864.
3rd John Levi, born Chester, 10th September, 1842.
4th David Daniel, born Chester, 23rd September, 1849, married Sophia Zwicker. No issue
5th Eunice Bertha, born Chester, 21st March, 1853, died ——— married James Slaughenwhite, 24th July 1872.
6th William, born Chester, — June, 1844?
7th George W. born Chester, 20th August, 1844.
8th Gasper L. born Chester, 31st December, 1846.

CHILDREN OF EUNICE BERTHA WAMBOLT & JAMES SLAUGHENWHITE

1st Annie A. born —— 15th April, 1873.
2nd Florence, born —— 2nd November, 1875, died Boston 11th September, 1892.
3rd David F. born —— 7th June, 1878.

CHILDREN OF ABIGAIL A. WAMBOLT AND WILLIAM G VERGE.

1st James Clifford, born —— 26th April, 1866.
2nd George Aubrey, born —— 13th December married Mary Burns, —— 1894.
3rd William A. born —— 23rd March 1870.
4th Walter Levi, born —— 8th July. 1873.

CHILDREN OF ABIGAIL CECELIA HOUGHTON & THEODORE H. VERGE.

1st Eunice, born Hubbard's Cove, 27th February, 1854, died H. Cove, 17th August, 1881.
2nd Alfred, born Hubbard's Cove, 25th April, 1857, died H. Cove, 26th April, 1859.
3rd Adolphus, born Hubbard's Cove, 25th January, 1862, married Elizabeth Verge 10th December, 1884.

CHILDREN OF EUNICE WHITCOMB HOUGHTON AND WILLIAM G. VERGE.

1st William G., born Halifax, 8th March, 1841; married Abigail A. Wambolt, 4th March, 1864.
2nd Eunice C., born Halifax, 6th March, 1843; married Thomas H. Verge, 11th October, 1871.
3rd Arthur L., born Halifax, 28th May, 1847; married Elizabeth Walsh, ——.
4th Florence, born Margaret's Bay, 23rd December, 1850: died ——, 18th March, 1870.
5th Eveline A., born Margaret's Bay, 3rd May, 1852; died ——, 5th February, 1862.
6th Anna E., born Margaret's Bay, 1st April, 1856; died ——, 3rd December, 1856.
7th Lelia A., born Margaret's Bay, 10th March, 1860; died ——, 6th December, 1872.

NOTE.—Arthur L went to San Francisco, and never heard from.

CHILDREN OF BENJAMIN MILLETT AND MARY ANN RAFUSE, who were married at Chester, by Rev. James Shreves, 3rd July, 1850

1st Melissa Jane, born Chester, 22nd May, 1851, died Chester, — July, 1852.
2nd Susan, born Chester, married John H. Hiltz, 13th May, 1869.
3rd Avenia, born Chester, 27th September, 1854, married John S. Smith, 20th October, 1875.
4th David Freeman, born Chester, 7th June, 1857, married Janet Ward Croft, 11th October, 1880.

5th William Rupert, born Chester, 5th December, 1859, married Georgina Oxner, 25th December, 1892.
6th John Franklyn, born Chester, 3rd March, 1862, married Janie K. Freeman, 1st June, 1886.
7th Oliver Benjamin, born Chester, 19th June, 1864, married Jessie May Smith, 1st January, 1884.
8th Jessie Mariah, born Chester, 16th July, 1866.
9th James Edgar, born Chester, 15th March, 1868, died 28th March 1868.
10th Addie Burdett, born Chester, 24th November, 1872.

Note.—Though descendants of Capt Timothy Houghton, the information given is insufficient to show the lineal descent of those mentioned above, all other papers being complete in this respect.

D. A. Keizer.

The true origin of many surnames is shrouded in mistery, though we are told that occupation, location, trait of character, and achievements are accountable for the vast number of different names extant.

It would seem that the name Houghton originated in Lancashire, though some writers on the subject say that the original of the name came to England "with William the Conqueror." The latter is a "stock" phrase used by many who are really not entitled to use it, and much to the detriment of the few who prove themselves worthy, in a genealogical way, of the honor by the actual achievements of their illustrious ancestors.

Houghton seems of Anglo-Saxon origin, and composed of two words, signifying "high town," some writers say. In the German language "high" is written "hoch," and pronounced "hok"; in the present English word we find "hough" pronounced "hok," meaning the lower part of the thigh; in the present English surname "hough" is pronounced "huff." A century after the Norman conquest we find the name written Hocton, and later Hoton, Hooton, Haughton, and Hoghton. In Anglo-Saxon we find the word "hough" pronounced "hok" and "ho," meaning the heel or the hough. In the present ancient and noble house of Houghton, of Lancashire, the name is pronounced "Hoton;" "ton," on Anglo-Saxon has various meanings; in French meaning fashion. Town, in A.-S., is pronounced "tun," meaning inclosure, garden, house, village, town; in Icelandic "tun," in German "zun," etc. We also find the name written Howton, pronounced "Hawton," and also spelt in the latter way. However, the name is said to have originated from the name of the lands originally owned by their early possessors in Lancashire, from which county the family spread all

over the world, and to-day we find villages towns, etc., named; Little Houghton, Great Houghton, Houghton Tower, several Houghton Halls, Houghton Park, Houghton Regis, Houghton Conquest. Houghton Green, Houghton-in-the-Dale, Houghton Woods, Houghton Streets, etc., in Lancashire, Bedfordshire, Northampton, Huntingdon, Norfolk, Northumberland, Westmorland, Hants, etc.

John Houghton, who came to New England in 1635, in the "Abigail," was in the years 1629 and 1630 Churchwarden of St. Mary's Church, Eaton Bray, Bedfordshire. During his wardenship the tower of this anchient church was repaired. Herewith are given views of the ancient edifice, kindly forwarded the writer by Mr. Sutton, the Vicar of St. Mary's, under the direction of Bishop Ely, of London. This ancient church, built in the beginning of the 12th century (1205), was repaired in 1893, but the tower has been untouched, and needs repairs. Both, the Bishop Ely and Vicar, Mr. Sutton, think that, were the descendants of John Houghton to now come forward with donations for the repairing of the tower, it would, indeed, be a "graceful act," and that a brass in memory of John Houghton would be fastened in the walls of St. Mary's as a recognition of his worth, and in appreciation of his descendants. Therefore the object is so praiseworthy and distinguishing, that the descendants ought to use every effort to provide for the said repairs. Few descendants of the early settlers have had such an opportunity to distinguish themselves, and the chance should not be allowed to slip. The kindness of the Vicar and Bishop Ely, in furthering the genealogical inquiry, shall never be forgotten, and we ought to, by all means, show our approciation.

ST. MARY'S CHURCH, EATON BRAY, BEDFORDSHIRE, ENGLAND. Restored in 1893.

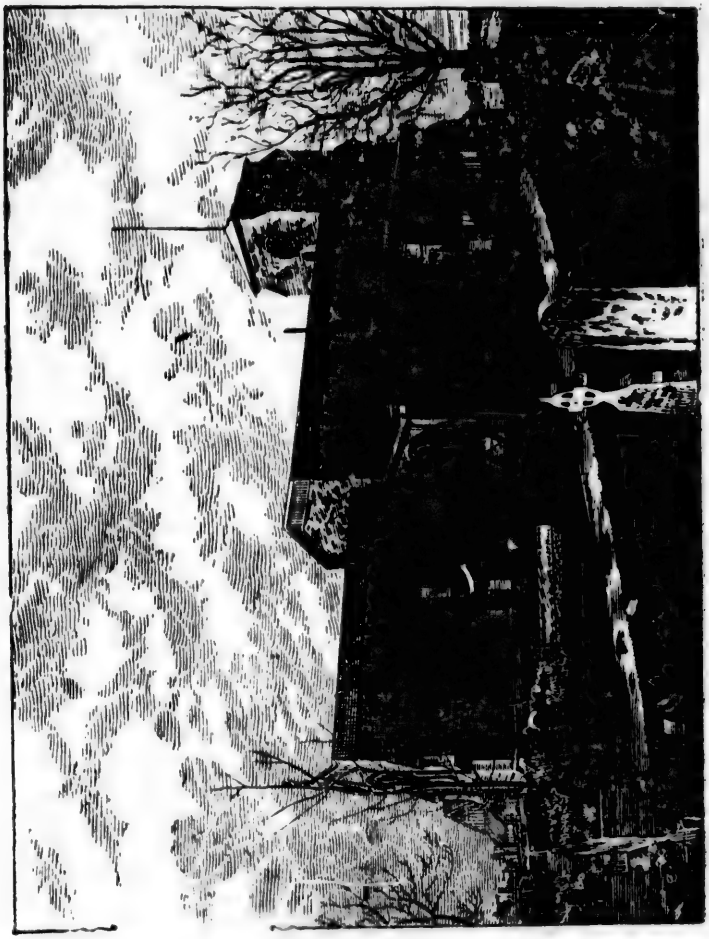

The church as seen from the North. The North aisle has now been restored and the nave.

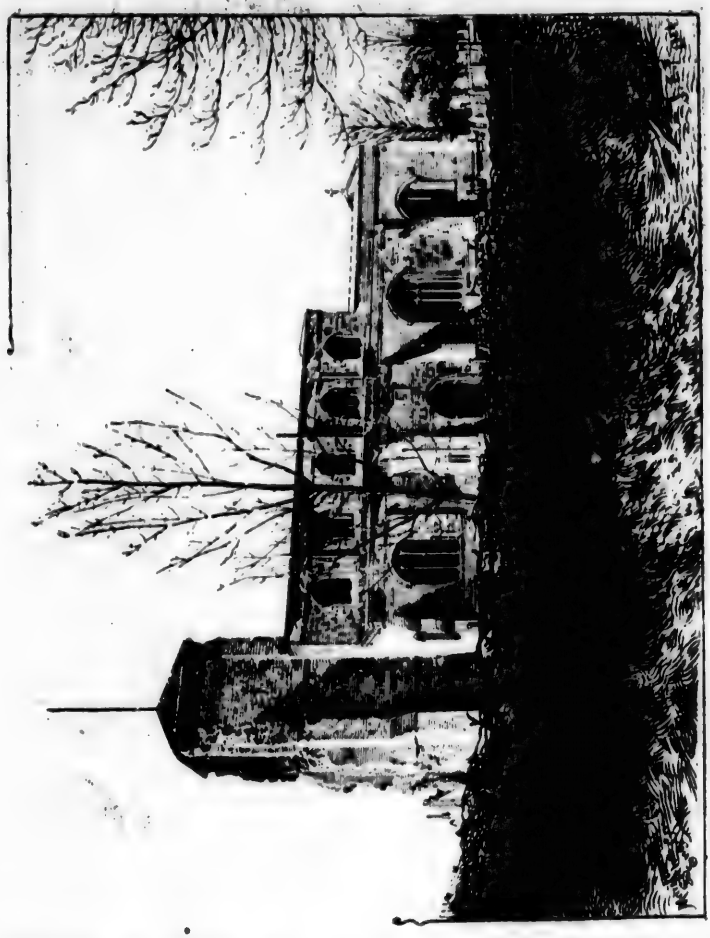

View of church from the South side. The tower, aisle and porch are still in the same condition, but the nave has been restored.

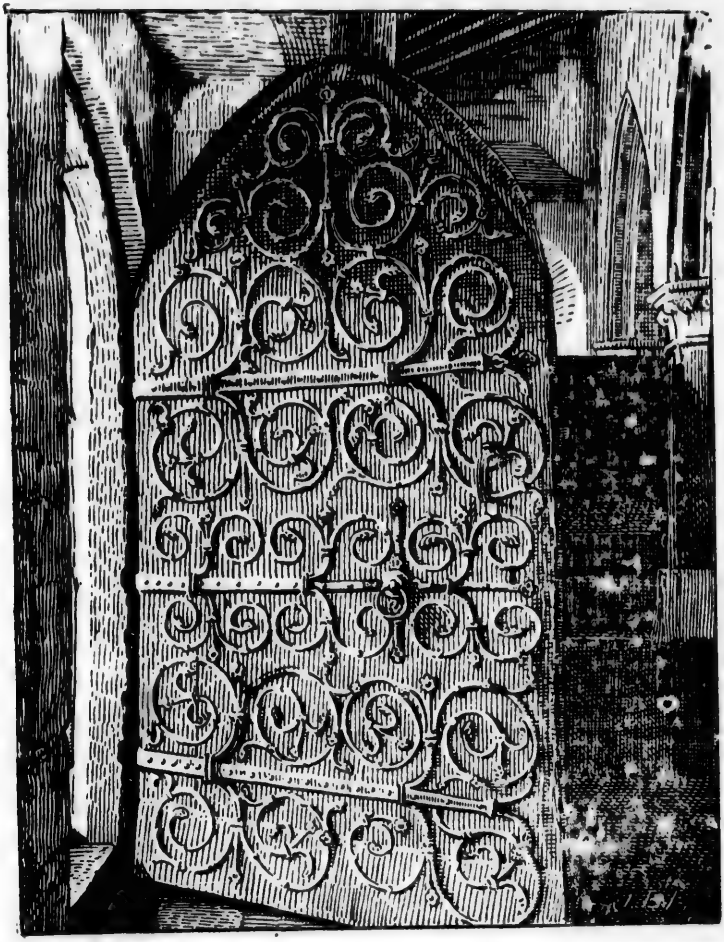

The south door. Probably the finest specimen of XIII century ironwork of this kind in existence. It was done by a Leighton smith about 1270 A. D.

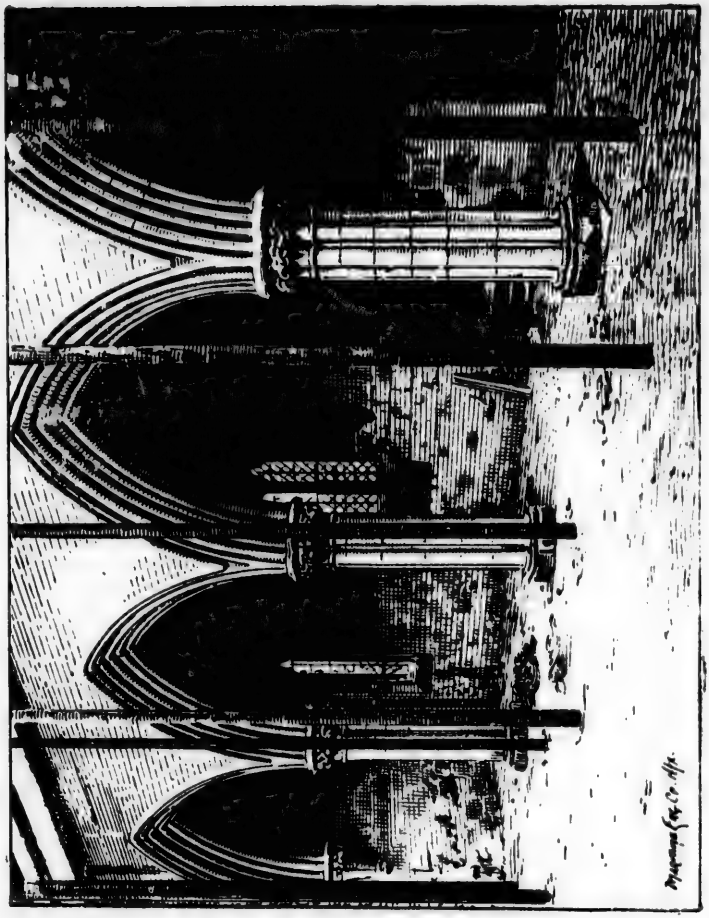

Taken during the restoration in 1893, shewing the south arcade, a fine specimen of XIII century work

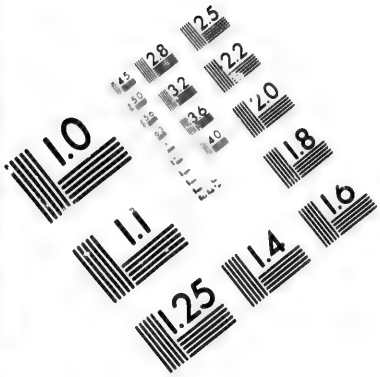

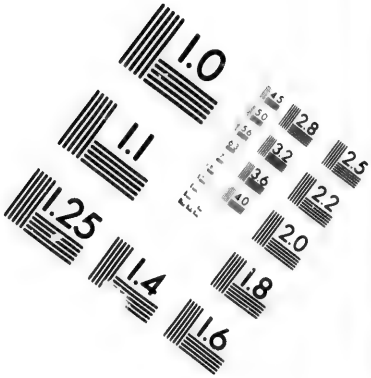

IMAGE EVALUATION
TEST TARGET (MT-3)

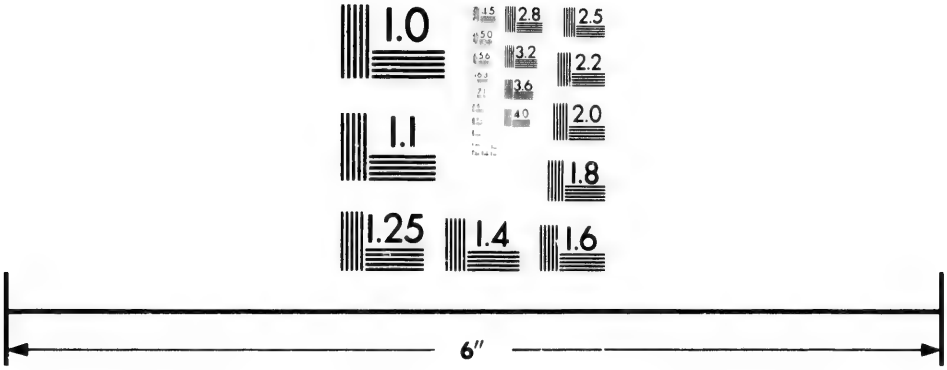

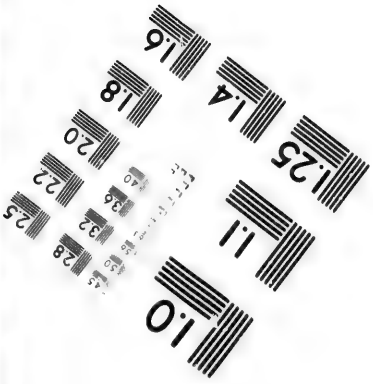

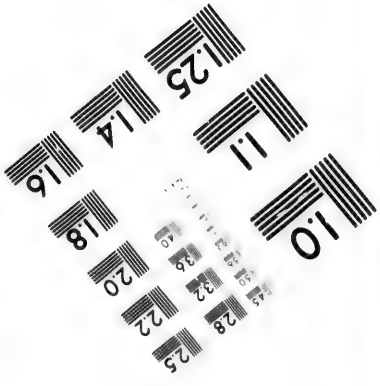

Photographic
Sciences
Corporation

23 WEST MAIN STREET
WEBSTER, N.Y. 14580
(716) 872-4503

2.8
3.2
2.5
2.2
2.0
1.0

EATON BRAY.

THE PARISH CHURCH.

The following paper on St. Mary's Church, Eaton Bray, was read by Canon Davys at a recent visit there of the St. Albans Architectural and Archæological Society :—

Placed in a vale of singular beauty, reminding us from some aspects of a fertile plain in France, it stands hidden among poplars, and in a kind of islet of rural foliage, one of the most beautiful examples to be found in our country of the best periods of the architecture of England. Few would look for such a church in such a now apparently depressed and straggling village, and the surprise is the greater, therefore, when such hidden beauties are discovered. But, alas! the structure upon which a wealth of skill and an abundance of money must have been spent in days gone by is now but scarcely distinguishable from a ruin. We approach it, and we see, to our sorrow, the northern walls of an interesting chapel, and a remarkable aisle, only sustained by shores of timber, while the western tower, in which the remains or some of the finest blocks that the neighbouring stone-mines of Tottenhoe could produce are still visible, has had its western face removed to prevent a collapse, which it was feared might overwhelm the congregation. We have heard of late years very much said forand against the restoration of churches; those of us who have been engaged in such undertakinghave had a storm of criticism to meet from objectors both in and out of the architectural profession, but I think that even the committee of the "Society for the Preservation of Ancient Monuments," who seem at times, and doubtless justly, to considers "restoration" only another name for destruction, would be satisfied to have at least a "restoration' imperatively demanded—a restoration, however, which must be conducted in the most conservative spirit, and with the tenderest care, for we have here an "ancient monument" which illustrates in a remarkable manner two of our chief architectural styles—the Early English and the Perpendicular—and the early English work is of strange beauty and remarkable variety. The northern arcade of five deeply moulded arches, rising from clustered columns of beautifully engaged shafts, eight in number, and terminating with capitals of the richest foliage of that period, is, as far as I know unsurpassed by the work in any country church in England, and we must go to Salisbury, Ely, and Lincoln to see anything on a more richly devised plan. The southern arcade is plainer, with piers of a simple octagonal form, and it reminds us of the work in the beautiful Church at Flamstead which we have visited and illustrated in our transactions. The grand corbels of foliage on which the arcade terminates east and west are worthy of Ely, and the later designers probably did not wish them to be unworthy of their noble companion on the north west. It would appear that the earliest and finest work which we have here is on the northern side, and that the church was originally designed for a northern aisle only, but that the design very shortly received the addition of a south asile, side chapels, and north and south porches. Of course, the attention of all visitors to the church is first engrossed by the northern arcade, but on close examination it seems to stand alone as a portion of the first design—a design of extraordinary ambition, reminding one of John de Celia's projects at St. Albans, who might well have had a contemporary rival in the architect of Eaton Bray. For, if we examine the north face of this arcade, we shall observe from the springers that a vaulted aisle of remarkable richness formed part of the first architect's intentions, an aisle apparently soon superseded by a plainer and more economical structure, on the wall of which corbels were placed to carry half-arches, to take, in the manner of flying buttresses, as at Luton church, the northern thrust of the original arcade. I am interested in a window in this new north aisle wall; it may give the key, if proved to be original, to the history of this part of the structure; it is, as you will observe, square-headed, with two lights, having Early Decorated heads, and externally surrounded by mouldings

which we should take to be Decorated (the next window to it is simply a make-up imitation); but if we can go by this window we could assert that the north wall is nearly a century later than the north arcade, and was then put up by an architect gifted less with artistic genius than with business capacity. The church thus completed—say about the year 1,300, would consist of new north and south aisles, developing into chapels towards the east, north and south porches, with a western tower and chancel—in fact, with the ground plan as we now see it. But a clerestory of the late Decorated work was soon added, and what was at first a high-pitched roof was probably brought down to much about its present level, No pains or expense seem to have been spared upon the furniture of the church, if we only judge from the iron-work of the south door This marvellous example of the skill of a mediæval smith has companions believed to have been made by the same hand at Turvey and Leighton Buzzard, at which latter town the artist is believed to have resided. The Perpendicular period came in its order, and brought with it the usual changes in the church. The chancel, again lately restored by the present rectorial impropriators and patrons of the living—the Master and Fellows of Trinity College, Cambridge—was then remodelled, some former Early English details being worked up, as seen in the piscina shafts at the high alter, but the grandest of the reconstructions is to be seen, where we should indeed naturally look for it, in the memorial chapel in the south aisle. There one of the most beautiful reredos arrangements of the period is before us, which we see now furnished with an alter again and used as a morning chapel. An arrangement of the same kind appears to have been attempted in the now ruined chapel on the north side. These were, neither of them, I consider, Lady Chapels, the high alter, as in the Cistercian Abbeys and all other churches dedicated like them to St. Mary, taking the place of the usual Lady Alter. I have thus briefly gone over the chief architectural features of this remarkable church, as we now see them, but I have been favoured by the vicar with a sight of the report upon its present sad condition by Mr. Edis, the architect who has been consulted as to its restoration, and I observe in this document same most interesting historical allusions, which I shall venture to make use of, as they appear to throw important light upon the architectural periods of the structure. I find that the manor was originally granted by King John to Adolphus di Braci, and I feel no hesitation in referring to the time of this fortunate courtier the right royal work of the northern arcade ; he and his family could easily obtain the best architectural advice from Dunstable and St. Albans, at which latter Abbey the grand conceptions of John de Celia were at this time taking form, and we have therefore a valuable date, say from 1205 to 1210, at which to place this magnificent example of the Lancet period. In 1273 this manor passed to the family of Zouch, and I have no doubt that soon after this time the work which we should refer to the Geometrical or very early decorative period was undertaken. Unable, either from want of funds, or want of zeal, to complete the church as the De Bracis had begun it, we find the economical expedients to which I have drawn attention in the north aisle wall resorted to. To the times of the family who were Lords, not only of the manor, but of the neighboring castle, we must also refer the addition of the latter Decorated clerestory and the lowering of the pitch roof, for they appear to have been in possession of the manor till 1471, when Katherine, widow of William Lord Zouch, died, siezed of it. It will later appear to have been forfeited by attainder, and granted in 1513 to Sir Reginald Bray, who belonged to a family of consequence in she country for many years, ranging from 1289 to the end of the sixteenth century. One member of it, Reginald Bray, was knight of the shire in 1312, and another, Edmund de Bray, minister of Henry VII There is a very fine brass, with an altar tomb below it, now in the chancel, in memory of Jane, wife of Edward Lord Bray, dated 1558 A very interesting relic, looking like a chimney-piece, was seen by my colleague, Mr. Fowler, some few years ago in the vestery, and was probably brought from the castle ; it was covered with heraldic carvings and the likeness of an embattled gateway—probably representing Eaton Bray Castle. This has been since removed by a faculty obtained by Lord Bray, in the time of the last vicar. The parish appears to have been well-known as Eaton Bray in the reign of Edward VI. To the Bray family, then, during the earliest portion of their occupation, we must refer the perpendicular work in this church. The manorial

altar, erected probably about the time when Abbot Ramridge ruled at St. Albans, and so nearly coeval with his own magnificent monumental shrine, is a note-worthy memorial of the work of that elaborate period, while the side window, debased in its architectural character, would bring us down to the date of the chancel brass and the days of Queen Elizabeth. I have spoken longer than I intended, but I have done my best to condense into the shortest possible form my notes on this most interesting church, and I can only hope that the visit of our society here to-day will not be without its value in causing its beauties to be better known, and its present deplorable condition to be so reported upon as to awaken the sympathy and generosity of all those who are interested in the careful preservation of the magnificent works of our mediæval forefathers.

If it is right that one section of the people more than another should receive special attention, the latter should be extended to the descendants of the United Empire Loyalists, who are, to-day, the back-bone of Canada, representing, with soundness, every vocation in Canada. Where can be found a more noble example of self denial than that exhibited by Charles Church, the United Empire Loyalist, who refused commissions, on sea and on land, when tempted to fight against his king? He came with the Loyalists to Shelburne in 1783, then to Dover, and finally to Chester. He left everything behind in Rhode Island, where Charles Lot Church, his son, was born 13th March, 1777, who married Hannah Millett, the grand daughter of Captain Timothy Houghton.

When asked to send his claim for losses to Halifax, Charles Church replied: "I cannot add to the loss the British government has already sustained."

The history of the good work done for Nova Scotia by the Hon. Charles Lot Church is well known to the people of this province. Members of the Church family have distinguished themselves from time almost immemorial. The historian, Judge Desbresay, writes but a small portion portion of the history of this family in his History of Lunenburg County.

The present Hon. Charles E. Church came of Puritan stock, whose progenitor lended in New England several generations before Charles, the U. E. L., came to Chester. The name is English, and is found in Essex, Middlesex, Sussex, and Lancashire.

The achievements of the various branches of the family is evidenced by six different crests held by the different collateral branches of the family.

With several exceptions the Houghton family is distinguished by the same crest, said to have originated with the Bulmers of Durham, a very ancient English family, though this assertion is doubtful.

Ivo Talyboys was exceedingly fond of cattle, so much so, that he generally claimed them with the manors granted him by "William"; and, therefore, it is not difficult to surmise how the "bull"

formed the crest of the Houghtons originally, and that of the Nevills also.

The name "Bremner" is found is Spey, Scotland, and England. Four different crests embrace the achievements of the several branches of this family, and perhaps the seal now held by a member of the family in Halifax indicates, from the motto enscribed thereon, that the family came from Devonshire, England. The motto in question is "A la verite."

The various branches of the Allen family are distinguished by some thirty-odd family crests. Those mentioned in the accompanying pedigrees are descended of U. E. L. stock. The late Ambrose Allen was considered as amongst Halifax's best citizens. The Milletts were also United Empire Loyalists, whose progenitor came from England. Branches of this family still remain in the counties of Middlesex, Bucks, and Durham.

Branches of the ancient family of Vaughan are to be found in Wales, England, and Ireland, whose history is too lengthy to attempt here.

The name Ulchy, or Hilchy, is singular and unknown. Bezanson is uncommon, though the name Bissansa, named in the original grant of Lunenburg county, may be the same. Spain is an English name. Melvin is Scotch and English. The name Cross has been changed from the German Krass, one of the original grantees of Lunenburg. Levy is an English name Baker, common in the British Isles and in Germany. Mason, an honorable old name, found in many counties of the British Isles. Willineff is singular and unknown to the writer Heisler, of German origin, the name of an original grantee of Lunenburg county.

In addition to the foregoing the following names are also associated with the Houghton family. An attempt is made herein to name the nationality of those concerned, so that when genealogical societies are formed in Nova Scotia, similar to those in many of the New England States, the few short notes may be of service to those who care to follow, or hunt up, their ancestry. Genealogy is not only an interresting study in itself, but one from which historians often make their heaviest drafts to obtain the matter so necessary for the detail in their writings :—

Arnold, an ancient name of Herts, Kent, Irish, and Devon., and also a continental name.

Armstrong, a good old Scotch and English name.

Alexander, a very ancient name, now Scotch, Irish, and English.

Awalt, uncommon, nationality [?]

Aker, spelt in the grant of Lunenburg, 1784, *Aeker ;* German.

Beautellier, French.

Brine, English and Irish.

Borgalt, a German name.

Barnaby, old English of Worcester county, and of other counties.

Beohnar, a grantee of Lunenburg county, 1784; German.
Beech, a Staffordshire name.
Barron, Norfolk and other counties in England.
Backman, mentioned in Lunenburg county grant 1784.
Benjamin, of Jewish origin [?] an English family of this name have for their crest: on a chapeau, a flame of fire, all ppr.
Bayers, perhaps the some as the Scotch name Byers.
Bryant, having for their crest a flag erect, oz., charged with St. Andrew's cross, or.
Barnes, of Kent and Norfolk.
Berry, an old English name of Norfolk and Devon.
Beeler [?] Baker, a good, though common, name.
Bishop, an English (and German) name, of Dors., Somer., Worc., Devon., Sco.
Barkhouse, English.
Boyce, English, Scotch, and Irish; a good name.
Buckley, Kent, Chesh., and elsewhere in England.
Bannister, a great, old Lancashire family name.
Boyle, Scotch, English, and Irish name.
Blakeney, a very ancient English name of Norfolk, other counties, and Irish.
Burnett, Scotch, Irish, and English. A good old name.
Bliss, English.

Conway, Hertford, London, Glouc., Bucks, Warw., and Irish.
Corse, Scotch: a cross croslet fitched, oz., with motto: *Certum pete finem.*
Carter, of York, Northamp, Cornw, Kent, etc.; an English name.
Coffin, an English name of Devon., and elsewhere; also written *Coffyn.*
Colbett, probably English.
Corbett, Scotch: a crow ppr. for a crest English and Irish, written *Carbet*, also *Carbot.*
Crossley, English, whose crest is: on a rock a swan ppr.
Collicutt, nationality not known to the writer.
Chase, an English name: a griffin's head erased, in the beak a key, is the family crest.

Crowe or Crow, Wel., Norf, Irish.
Cooling, found in Ireland and England.
Carr, Lanc., Linc., Somers., Northumb, and Scotch, reminding us of border raids.
Cole, English.
Coleman, English.
Cullen, Irish.
Crompton, of Staff., Lonc., London, Derb., a find old English name.
Christie, English, Scotch, and Irish.
Caldwell, of London and Worc., also Irish.
Cameron [?]
Cooper, English, Scotch, and Irish.
Carson, an English name famous in America.
Croft, Hereford, York, and Kent.
Corkum, spelt *Gorckum* in grant of 1784 of Lunenburg Co.
Countaway [?]
Clinton, an old English name.
Crawford, an ancient English and Scotch name.

Dimock, also Dimmock and Dimoke, champions of English Kings and Queens
Doggett, of Kent and Norfolk.
Dares, probably the same as the old English house of Dare.
Despars, French.
Davis, English, Irish, and Welsh.
Dauphinee, an original grantee of Lunenburg Co., seemingly of French origin.
Dunn, Irish, Scotch, and English.
DeMont, French.
Deal, Kent, though it may have been changed from the name *Dheil*, an original grantee of Lunenburg Co,
Dunsworth, a good old English name.
Delesdernier.

Etter, mentioned in the history of Lunenburg county, uncertain of the nationality of the name.
Ernst, German, an original grantee of Lunenburg county.
Eldridge, an English name, whose crest is —out of a ducal coruet a peacock's tail, ppr.; also written Aldridge.
Evans, Irish, Welsó, Salop., Bucks, Hants, London, and Norfolk Co. name.
Eisenhauer, a fine old German name Three brothers of this name came to Lunenburg county in 1753: John, George, and Nicholas, from whom all

in Nova Scotia of that name sprang. The name is spelt otherwise
Eaglee, two lion's paws in sattier, ppr., is the crest of an English family of this name, which is also spelt *Eagle*.
Frizzell [?] [Frisel, Scotch]
Fader, spelt in the grant of 1784, Fehder. was the progenitors of the Fader's of Nova Scotia. John Henry who came to Lunenburg in 1753.
Foley, English and Irish, a good old name
Freda, singular and uncommon.
Fitzgerald, a great Irish and English name
Finlay, Scotch.
Foster, Irish, Berks., Nerc., etc.
Frost, a Yorkshire name. No relation to Jack.

Geldert and Gildart, an old Lancashire name, also spelt Guildard in grant of Lunenburg County of 1784.
Godfrey, a good old Anglo-Saxon name.
Goodwin, carries one back to old saxon times.
Gough, English and Irish.
Griffin, a fine old English name.
Graham, English and Scotch.
Geauverean, French.
Gingras, of Quebec City.
Gorman, Irish.
Graves, Irish, Gloucester, and another Co. in England.
Gaul, ?
Gentles, [Gentle Scotch] !
Gulliver, a lion passant quadrant, ar. ducally crowned or. Motto: "Non dormit que custodit.
Geddes, Scotch, a good name.
Gibson, Surrey, Scotch, London, Essex, Norfolk, Irish, etc.

Haines, an English name
Hefler, [?] German.
Hopewell, English.
Harding, a fine old English and Irish name
Hayden and Haydon, of Norfolk.
Hunt, English, Irish and Scotch.
Hardy, English and Irish. The name of one of England's heroes.
Hiltz, spelt Hildtz and perhaps correctly so—John n med in the grant of 1784 came to Lunenburg in 1753, and was progenitor of all of that name in Nova Scotia
Hatt or Hutt, old English names.
Hutchinson, English, Irish and Scotch.
Haley of London, Middlesex, and Sussex.
Halley, English.
Hennigar, [Henniker] Irish.
Hyson, spelt correctly in the grant of 1784, Heison, German.
Harrington, an ancient Lancashire name.
Hazen, nationality unknown, perhaps of German origin.
Hawbolt, English.
Hill, Salop. Londonderry, Midd., Worc., and of many other counties of England and Ireland.
Ham, on a chapeau, a unicorn's head erased English
Hannah, an English name.

Ilsley and Illsley, an English name, crest between two sepents in orle, tails in saltier, a cock ppr.

Jones, Welsh, etc.
Joudrey, spelt in the grant of 1784, Jodery
Jolleymore, [?]

Knock, German of Lunenburg County.
Kedy. Scotch and English.
Kehoe, singular.
Kierstead. [?] Perhaps German.
Kearns, Irish, out of a heart, gu., a hand holding a scymiter, ppr
Knight, of Hants, Herts. Hants, London, Kent, Northaurp, Salop, Leic.

Laver, an English name.
Larthall, probably English.
Lynch, Irish, Hants, Middx.
Leopold, an uncommon surname.
Lawford, of London and counties of Eng.
Linton, Camb., Scotch, etc.
Lively, [?]

Martin, Irish, English, Scotch, French and German.
Miller, a British and continental name.
Mosher, spelt Mosser and Moser in the grant of Lunenburg County of 1784.
Marryatt, also Marriott, English, Norfolk.
Millett, Middx., Durham and Bucks, also a French surname mentioned in the early history of Lunenburg.
Menthew, Singular.
Morash, a grantee of Lunenburg County, presumably German
Masters, English.
Morgan. Welsh and English.
Messer, English and also German.
Morrison, British
Muneies, [?]

Marble, [?]
Morton, Scotch, Salop, Leic., Kent, Herf, Ches.
Meagher, Irish.
McGill, English and Irish.
McDade, probably Scotch.
McLeod, derived from the Scandinavian.
McPhee, ?
McIntosh, ?
McMillan, Scotch.

Nickerson, ?
Negus, Norfolk, whose crest is, a sea-mew, resting its foot on an escallop, or The oriental meaning of the name is Emperor

O'Brien, Irish, Ess. and Northampton.
Ormond, Irish and U. K
O'Connor, an ancient Irish name.
Oxner, German, mentioned in the grant of 1784
Osborne, Irish, Beds. Suff., London, Ess. Kent, an ancient English name.
Orton, English.

Pearle, English.
Pelton, English.
Porter, found in several counties in Eng.
Payne, Northampton and other counties in England.
Pitts, London, Somerset, etc.
Pidgeon, of Kent, Norfolk, Middx. and London.
Parmenter, English.
Pugsley, English
Parry, Berks, Heref., Herts., Irish and Welsh.
Pendergast, (Prendergast,) Irish.
Pickering, Cant, Northamp., Suss., York. Loddon, Surry, Notts., Chester.
Porte, Staffordshire, a hand erect holding a pistol, ppr.
Peters, Northumb and other counties, London, Kent and Scotch.
Pineo, ?
Pulsifer, ?
Parker, Lanc., Suff., Ess., Warw., Cumb., Chestr., Linc., Kent, London, Welsh Suss., Norf., Middx.
Potter, Devon, Kent, Oxon. and Somerset

Russell, an ancient Lancashire name and of other counties in England.
Rand, London and Durham.
Rafuse, spelt in the grant of Lunenburg county, 1784: "Rufus," Dutch
Roome, English.
Rogers, English and Irish.
Richardson, British.
Roberts, and English and Welsh name.
Redden, Irish
Rowell, English
Ramsey, ?
Rhodes, Devon, Derb, York.
Rosley, English.
Rafter, ?

Summers, a coat of mail ensigned with an oak branch, acorned, all ppr. Scotch.
Sauler, German ?
Schweinbeiner, German, Philip S. was one of the original grantee of Lunenburg county in 1784.
Slauenwhite, the true spelling of which is said to be, Schlagenweid, German not mentioned in the grant of Lunenberg county in 1784.
Snow, an old Anglo-Saxon name of Bedfordshire and Surrey, having for their crest, an antelope's head erased, per pale nebulee ar and azr.
Sweet, English.
Staude, [?] perhaps German.
Stoneman, English.
Stewart ? Smiard of P Q.
Spinney, ?
Snair, written in the grant of Lunenburg County 1784, "Schner" German.
Sharp, York, Durlam, Scotch, Leicester, Cumb., and elsewhare in England.
Sellers, a demi-swan, wings indorsed ar. English.
Sandy, a demi-antelope, or, armed and maned azr English.
Survance
Stafford, a fine old English name of Durham, Berks, Bucks, Glouc, Staff and Northampton
Shamp, Berks, and Oxon, a demi-colt ar is the crest of this family.
Shannanhan, Irish.
Scofield, Kent and Lanc, a bull's head gu collared ar
Skerry, ?
Sibley, ?

Tynes, of Connecticut, USA
Tupper, a good old Guernsey family name
Trider, ?
Tobin, Irish
Turner, in many counties of England
Twoling, ?
Tremain, ?
Trudel, French

Tessier, French
Thistle, ?
Tuffts, ?

Utley ?

Wiswell, a descendant of Captain Timothy Houghton
Wallace, Scotch
Westheffer, not *Westhaver*, an original grantee of Lunenburg county, 1784
Weiler (*Wiler*), German; an abode, as Badenweiler, village of baths
Whitman, those of Lunenburg county descended from the Rev Samuel Whitman, an early settler of Mass, U S A
Webb, found in many counties in England
Wynacht, spelt *Weinacht* in the grant of of Lunenburg county, 1784, German.
Wentzel and Conrod two fine old German name, smacking strongly of loyalty, Original grantees of Lunenb'g county, 1784

Webber, Cornwall and other counties, also Scotch
Whitford, crest of: a cross Calvary (on three grices or) of London, Surr, Kent, Northum, and Scotch
Wood, Somers, Oxon, Notts, Norf, Midd, Dart, York London, Lanc, Kent, Suss, Glou, Durh, Devon, and Scotland
Wambolt, in the grant of Lunenburg county, 1784
Woodward, Kent, Beds, London, Bucks, Warw, Norfolk, Worc, etc
Wiles, crest of: a sheaf of arrows, gu, pointed oz, feathered and banded or
Weaver, crest of: a ram's head erased, ar armed or

Young, English, Irish, and Scotch
Xocum, singular and uncommon
Yeaton, English

The following amusing conversation was, some years ago, overheard by the writer, which illustrates the peculiar ideas of some people :—

Gentleman—"Are you related to the Bowskirks ?"

Lady—"Oh no! They are the Bowskirks, and we are the Van Bowskirks."

The lady's answer settled the question, for nothing more was said about it; but the real fact is, while one brother dropped the titular prefix, the other, very properly, retained it, thus giving the grand-daughter-in-law the opportunity of playing "*le grande dame*." (?) Such silliness is too often displayed—not, of course, to the advantage of the stilted,—and there is little doubt that the VanBewskirks originated from the plain Herr Bowskirk, that the Bowskirks, Smiths, Jones, and so on, all descended from old father Adam; and so the good, bad, rich, poor, uneducated and educated Bowskirks all came from the same stock.

In many of the New England States genealogical societies have been established, which afford much of that which had been lacking in society, interesting young and old in the history of their present and the mother country, which, more than anything else, tends to strengthen the ties between Old and New England.

The feudal arguments, often brought up by the rising generation several years ago, are, by a closer study of ancestry, being relegated to the shades. It has been all powerful in recent years

in inviting friendly intercourse between the two great nations, and too mnch cannot be done in this way; in fact it cannot be overdone. It renders the troubles of a century ago, after all, but a family dispute, and one which can be easily avoided in the future —a proof of our higher civilization.

The Society of Colonial Wars of New England, whose members live in Halifax and elsewhere in Canada, came to Nova Scotia to pay their respects to their dead and to our dead, and it is be hoped that the objections then taken will never again occur.

The recent visit of the Ancient and Honorable Artillery to England is still fresh in our minds. England wants the people of the United States to forget the past, and why should they not? They had, and have, the best of the struggle, and ought to show magnanimity which, for a time only, came from England; but the change has come, and to stay.

Ha ifax possesses an Historical Society, in which some genealogical work has been done, and the society would be greatly benefitted by encouraging it There are thousands of descendants of the United Empire Loyalist, who came to Nova Scotia empoverished, though noble in their acts of loyalty towards the mother country, and it is to those, for the greater part, the society may look for items of historical value.

The idea in arranging the names of the descendants and connections of the Houghtons in alphabetical order, with short notes, is to give those concerhed an idea as to what counties or places in the old world their fore-bears may have come from, thereby aiding those interested in genealogy to continue the work.

Business prevented a number of families sending their notes, and therefore where omissions of mention is noticed, it is because of the above-mentioned fact; though if through any oversight of the collector names have been omitted, it shall be made right later on. The Houghton Miscellany may be published later on, if a sufficient number of subscribers can be obtained to pay the cost of printing, and a very interresting one might be made of it, if the various families named in the foregoing list were to send in their family histories.

and
ver-
t a
ure

ers
to
ped

to
of
ot ?
ow
out

ea-
tly
nts
er-
ner
ay

on-
es,
in
ng

es,
use
of
er
a
of
he
ir